

INVITATION TO BID

SOLICITATION TITLE: REPAIRS OF VARIOUS DOCKS AT PORT OF GALILEE
SOLICITATION NUMBER: 7605775
BID PROPOSAL SUBMISSION DEADLINE: June 12, 2020 at 10:00 AM

PREBID CONFERENCE

- NONMANDATORY
- MANDATORY

————— Bidder must attend the mandatory prebid conference. The bidder's representative must register with the Division of Purchases at the mandatory prebid conference and identify the bidder he or she represents.

Location: DEM COASTAL RESOURCE OFFICES, 301 GREAT ISLAND RD.,
NARRAGANSETT, RI (ACROSS FROM BLOCK ISLAND FERRY) SEE
ATTACHED NOTE REGARDING PRE-BID CONFERENCE
Date: Monday, June 01, 2020
Time: 10:00 AM

QUESTIONS about this solicitation must be emailed and received by the Division of Purchases at doa.purquestions14@purchasing.ri.gov no later than Tuesday, June 02, 2020, 5:00 PM, in a Microsoft Word attachment with the corresponding solicitation number. Questions, if any, and responses will be posted on the Division of Purchases website at www.purchasing.ri.gov as an addendum to this solicitation

BID BOND REQUIRED: NO
 YES

PAYMENT AND PERFORMANCE BOND REQUIRED: NO
 YES

SPECIFICATIONS AND PLANS: NO
 YES ———> See Electronic Solicitation Bidding Information.
Click on the online active "D" link in the "info" column.

Continued onto next page



INVITATION TO BID

SOLICITATION TITLE: REPAIRS OF VARIOUS DOCKS AT THE PORT OF GALILEE
SOLICITATION NUMBER: 7605775
BID PROPOSAL SUBMISSION DEADLINE: June 12, 2020 at 10:00 AM

RIVIP REGISTRATION: Bidders must be registered vendors through the online Division of Purchases Rhode Island Vendor Information Program at www.purchasing.ri.gov. To register or update information, click on "Vendor Center," then "Vendor Information" from the dropdown menu on the left.

BIDDER CERTIFICATION COVER FORM: Bidders must download (obtainable at www.purchasing.ri.gov), complete, and submit a Bidder Certification Cover Form with each bid proposal.

Solicitation Date: Tuesday, May 26, 2020
Project Description: REPAIRS OF VARIOUS DOCKS AT THE PORT OF GALILEE
Project Location: PORT OF GALILEE
Completion Time: PER BID FORM 180 DAYS
User Agency: DEPARTMENT OF ENVIRONMENTAL MANAGEMENT (DEM)
Awarding Authority: The State of Rhode Island Department of Administration
Division of Purchases, 2nd Floor
One Capitol Hill, Providence, RI 02908-5855
Design Agent: DEM-PLANNING AND DEVELOPMENT
235 PROMENADE ST
PROVIDENCE, RI

The State of Rhode Island through its, Department of Administration, Division of Purchases, is soliciting bid proposals to perform the work described in the plans and specifications dated May 26, 2020 for the Project in accordance with this solicitation.

Bidders are invited to submit bid proposals to the Division of Purchases by the bid proposal submission deadline.

This solicitation contains, and is subject to the terms and conditions of, the Invitation to Bid, Instructions to Bidders, Bid Preparation Checklist (with applicable forms), Agreement, General Conditions, any Supplemental Conditions, Specifications and Plans, Bidder Certification Cover Form, and Bid Form. The solicitation is available at www.purchasing.ri.gov.

The award of the contract pursuant to this solicitation will be made to the responsive and responsible bidder with the lowest bid price. *The Division of Purchases reserves the right to waive any technicalities in the bid proposals, accept or reject any bid proposal, award a contract in the best interest of the State, or revoke any solicitation.*

Continued onto next page



INVITATION TO BID

Electronic Solicitation Bidding Information

Downloading and Accessing Additional Electronic Solicitation Files

Accessing electronic files on the purchasing website will require Adobe viewer. All bid solicitations that include a "D" in the "Info" column will require WinZip 8.1 software. The WinZip file may contain one or more files. These files may require additional software such as Microsoft Office.

Specifications that have a file for download are marked with a "D" in the "Info" field of the bid search results page located on the Purchasing website. The "D" will indicate an active link to the WinZip file until the bid reaches its opening date. Clicking on the active "D" link will allow you to open or save the WinZip file associated with the bid. Opening the WinZip file will offer you the option of saving to your local computer.

Once saved, you can open the WinZip file and view the files. The individual files can be saved to your computer in a location such as "Desktop" or "My Documents".

Buyer Name: DAVID A. CADORET, Title: CHIEF BUYER



State of Rhode Island Department of Administration
Division of Purchases

REVISED
November 20, 2013

NOTICE TO VENDORS

Each bid proposal for a *public works project* must include a "public copy" to be available for public inspection upon the opening of bids. **Bid proposals that do not include a copy for public inspection will be deemed nonresponsive.**

The public copy must be submitted in .pdf (portable document file) format on a *read-only* CD-R media disc. The disc must include *all of the documents* submitted in response to the solicitation concatenated or merged into one file. The file must be named in the following manner:

BidNumber_DateofBid_VendorName_VendorID.pdf

The Bidder Certification Cover Form contains all of the information for the file name. The date of bid must appear as mm-dd-yyyy. The vendor name must appear as one word, with no spaces or punctuation. Underscores must separate the fields.

Example: 7543210_11-08-2013_OceanStateCompanyInc_9867.pdf

The public copy disc must be separately enclosed in a protective cover clearly marked "Public Copy" and include the following information (all available from the Bidder Certification Cover Form): (1) title of solicitation; (2) name of bidder and RIVIP vendor ID number; (3) bid number; and (4) date of bid.

The public copy may redact any trade secrets or commercial or financial information which is of a privileged or confidential nature pursuant to the "Access to Public Records Act," R. I. Gen. Laws §§ 38-2-1 *et seq.*

For further information on how to comply with this statutory requirement, see R. I. Gen. Laws §§ 37-2-18(b) and (j). Also see Procurement Regulation 5.11 accessible at www.ridop.ri.gov



STATE OF RHODE ISLAND AND PROVIDENCE PLANTATIONS

Department of Administration
DIVISION OF PURCHASES
One Capitol Hill
Providence, RI 02908-5855

Tel: (401) 574-8100
Fax: (401) 574-8387
Website: www.ridop.ri.gov

BID 7605775
PRE-BID INFORMATION
MANDATORY PRE-BID CONFERENCE: 6/1/2020 AT 10AM
CLOSING DATE AND TIME: 6/12/2020 AT 10AM

It is mandatory that the pre-bid conference be conducted in compliance with all State and local social distancing guidelines, including but not limited to all executive orders imposed by the State of RI and all guidelines outlined by the CDC.

All participants taking part in the pre-bid must cover mouth and nose with a face covering. Keep space between you and others. Groups may be separated to accommodate social gathering requirements in place at that time.

Please be prepared and allow extra time for delays due to possibilities of multiple walkthroughs with limited number of people in small groups in order to comply with crowd gathering in place at that time.

If you feel sick or have any symptoms related to COVID-19 please do not attend. The State reserves the right to have those individuals who show visible signs of COVID related symptoms leave the premises.

Solicitation #: 7605775
Solicitation Title: Port of Galilee Maintenance Project
Narragansett, RI

BID FORM

To: The State of Rhode Island Department of Administration
Division of Purchases, 2nd Floor
One Capitol Hill, Providence, RI 02908-5855

Bidder:

Legal name of entity	

Address (street/city/state/zip)	

Contact name	Contact email

Contact telephone	Contact fax

1. BASE BID PRICE

The Bidder submits this bid proposal to perform all of the work (including labor and materials) described in the solicitation for this Base Bid Price (*including the costs for all Allowances, Bonds, and Addenda*):

\$ _____
(base bid price *in figures* printed electronically, typed, or handwritten legibly in ink)

(base bid price *in words* printed electronically, typed, or handwritten legibly in ink)

- **Allowances**

NONE

- **Bonds**

The Base Bid Price ***includes*** the costs for all Bid and Payment and Performance Bonds required by the solicitation.

Solicitation #: 7605775
Solicitation Title: Port of Galilee Maintenance Project
Narragansett, RI

- **Addenda**

The Bidder has examined the entire solicitation (including the following Addenda), and the Base Bid Price **includes** the costs of any modifications required by the Addenda.

All Addenda must be acknowledged.

Addendum No. 1 dated: _____

Addendum No. 2 dated: _____

2. ALTERNATES (Additions/Subtractions to Base Bid Price)

The Bidder offers to: (i) perform the work described in these Alternates as selected by the State in the order of priority specified below, based on the availability of funds and the best interest of the State; and (ii) increase or reduce the Base Bid Price by the amount set forth below for each Alternate selected.

Check "Add" or "Subtract."

____ Add ____ Subtract x No Alternates

3. UNIT PRICES

The Bidder submits these predetermined Unit Prices as the basis for any change orders approved in advance by the State. These Unit Prices include **all** costs, including labor, materials, services, regulatory compliance, overhead, and profit.

NONE

Solicitation #: 7605775
Solicitation Title: Port of Galilee Maintenance Project
Narragansett, RI

4. CONTRACT TIME

The Bidder offers to perform the work in accordance with the timeline specified below:

- Start of construction: Date of issuance of Notice to Proceed
- Substantial completion: Within one hundred eighty (180) days of issuance of Notice to Proceed
- Final completion: Within thirty (30) calendar days of substantial completion.

5. LIQUIDATED DAMAGES

The successful bidder awarded a contract pursuant to this solicitation shall be liable for and pay the State, as liquidated damages and not as a penalty, the following amount for each calendar day of delay beyond the date for substantial completion, as determined in the sole discretion of the State: \$ 800.00

This bid proposal is irrevocable for 60 days from the bid proposal submission deadline.

If the Bidder is determined to be the successful bidder pursuant to this solicitation, the Bidder will promptly: (i) comply with each of the requirements of the Tentative Letter of Award; and (ii) commence and diligently pursue the work upon issuance and receipt of the purchase order from the State and authorization from the user agency.

The person signing below certifies that he or she has been duly authorized to execute and submit this bid proposal on behalf of the Bidder.

Solicitation #: 7605775
Solicitation Title: Port of Galilee Maintenance Project
Narragansett, RI

BIDDER

Date: _____

Name of Bidder

Signature in ink

Printed name and title of person signing on behalf of Bidder
#

Bidder's Contractor Registration Number

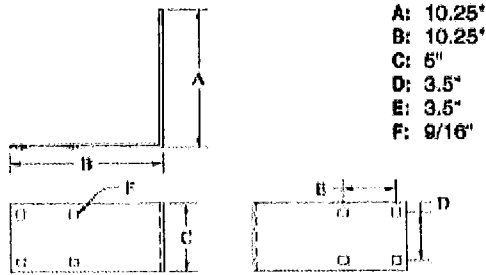

A: 10.25"
 B: 10.25"
 C: 5"
 D: 3.5"
 E: 3.5"
 F: 9/16"

WD-E Outside Corner End 7#
 Outside Corner Ends are used at the end of docks, ends of finger docks, swim float corners, or when plain ends are needed.

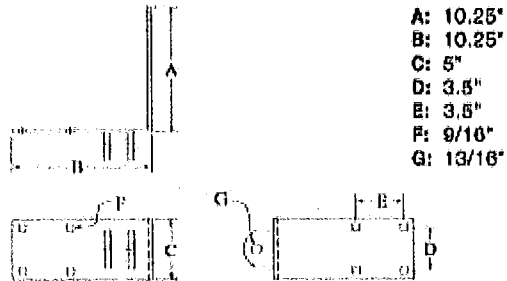

A: 10.25"
 B: 10.25"
 C: 5"
 D: 3.5"
 E: 3.5"
 F: 9/16"
 G: 13/16"

WD-F Outside Corner Female 8.5#
 Has two (2) 1/2" tabs and is used with Outside Corner Male (WD-M) or Single "T" Male (WD-TM) connectors. The tabs are pre-drilled to accommodate a 3/4" pin or bolt.

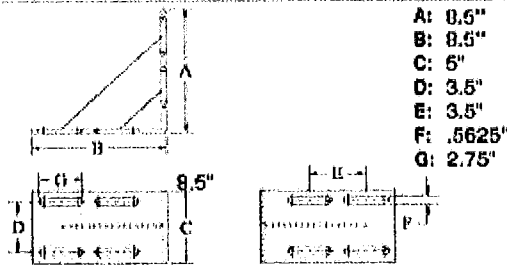

A: 8.5"
 B: 8.5"
 C: 5"
 D: 3.5"
 E: 3.5"
 F: .5625"
 G: 2.75"

WD-IN Inside Corner 6#
 Inside Corners with corner gussets are used as an inside backup for the Outside Corner hardware. The corner gusset provides strength and helps to reduce racking.

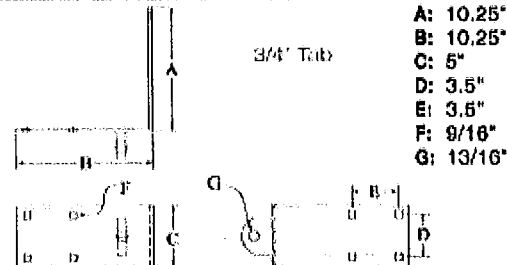

A: 10.25"
 B: 10.25"
 C: 5"
 D: 3.5"
 E: 3.5"
 F: 9/16"
 G: 13/16"

WD-M Outside Corner Male 8#
 Has one (1) 3/4" tab and is used with Outside Corner Female (WD-F) or Single "T" Female (WD-TF) connectors. The tabs are pre-drilled to accommodate a 3/4" pin or bolt.

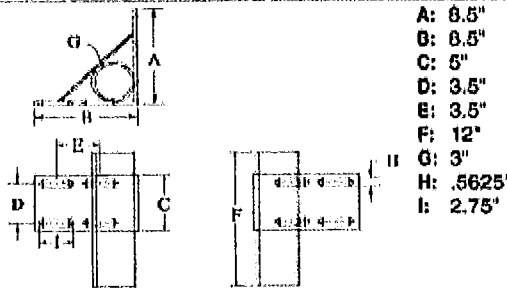

A: 8.5"
 B: 8.5"
 C: 5"
 D: 3.5"
 E: 3.5"
 F: 12"
 G: 3"
 H: .5625"
 I: 2.75"

WD-INPH3 Inside Corner Pipe Holder 17#
 Can be used to replace a standard inside corner. Has a 3" I.D. pipe welded into the corner providing internal anchoring. Accommodates 2" I.D. pipe.

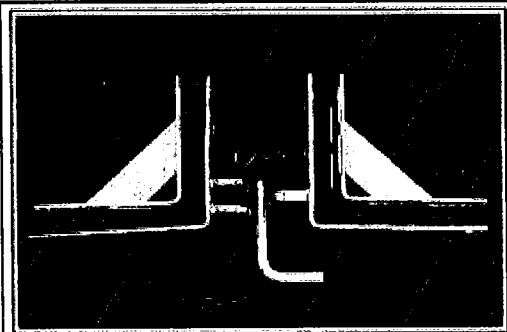

Outside Corner Male, Female and Inside Corner

BID SPECIFICATONS

BID 7605775

BID CLOSING DATE AND TIME: 6/12/2020 AT 10AM

Port of Galilee Dock Upgrades

Great Island Road, Narragansett, RI

PROPERTY DESCRIPTION:

The Port of Galilee is one of the largest commercial fishing ports on the East Coast and is home port to over 250 commercial fishing vessels. A location map is attached.

INTENT:

The intent of this project is to perform various dock upgrades at G, H, SS, UU and TT docks at the Port of Galilee.

DESCRIPTION OF PRIMARY SERVICES:

Perform work as shown on the attached drawings, and in accordance with industry standard and best practices. This work is included on a list of activities pre-approved by CRMC; no permit is required to complete the project as described herein.

DOCK SS:

1. Remove and dispose of twelve (12) existing floating docks and replace with twelve (12) new floating docks as shown on the attached drawings. All existing piles are to remain. Incorporate a utility chase below the dock for electric and water utilities. **NOTE: All floating dock components shall remain in place until new floating dock components are delivered to site and ready for installation. Prior to dismantling existing floating docks, a minimum of 48-hour advanced notice to Owner is required.**
2. Use galvanized inside and outside corner brackets with hinged connections for all dock-to-dock connections similar to those shown on the attached drawings.
3. Use rub rails and corner protectors around perimeter of finger docks only.
4. Use pile hoops and brackets with rollers for all connections to piles.
 - a. All salvageable pile hoops shall be returned to Owner. No removal from site without Owner approval.
 - b. All salvageable floats to be returned to Owner. No removal from site without Owner approval.
5. Use pressure treated wood as follows:
 - a. Frame: Shall be 3" x 10" continuous span 24" on center, minimum retention of 1.5 pcf CCA treated
 - b. Decking: Shall be 1" x 6" southern yellow pine minimum retention of 1.5 pcf CCA treated.
6. Stainless steel screws to be used to affix decking to frame. All bolts shall be galvanized.
7. Create chases for electrical and water through center of floats of center dock, install access points at all water and electrical junctions.

8. Remove and reset all existing electrical submarine cable wiring and six (6) service pedestals.
9. Remove and replace all water piping and spigots with ½" UV rated heavy-duty PEX, or equal, water lines and ½" diameter flexible rubber tubing rated to convey water at all floating dock connection points.

DOCKS G AND H:

1. Remove existing 7-pile dolphin cluster at Dock H and replace with a 5-pile dolphin cluster as shown on the attached drawings.
2. Install a 5-pile dolphin cluster at Dock G as shown on the attached drawings in a location to be determined by Owner.

DOCKS UU AND TT:

1. Remove and replace the center span decking with 3" x 10" x 7'-6" southern yellow pine minimum retention of 0.4 pcf ACQ treated. Use 6" spiral shank galvanized nails. Approximate length of center span at each dock is 286 feet. **Re-decking of finger piers is not part of this project.**
2. Remove and replace piles as shown on the attached drawings. New piles shall be 30 ft. long, 12" diameter southern yellow pine minimum retention of 2.5 pcf CCA treated. Top elevation of new piles shall match existing. Each new pile shall be connected to the dock with a 24" x 1" galvanized bolt, nut and 3" washer (countersunk).

SCHEDULE:

Work must be completed within **one hundred eighty (180) days** of receipt of Notice to Proceed.

ATTACHMENTS:

- LOCATION MAP
- DRAWINGS/DETAILS (under separate cover)

LOCATION MAP:

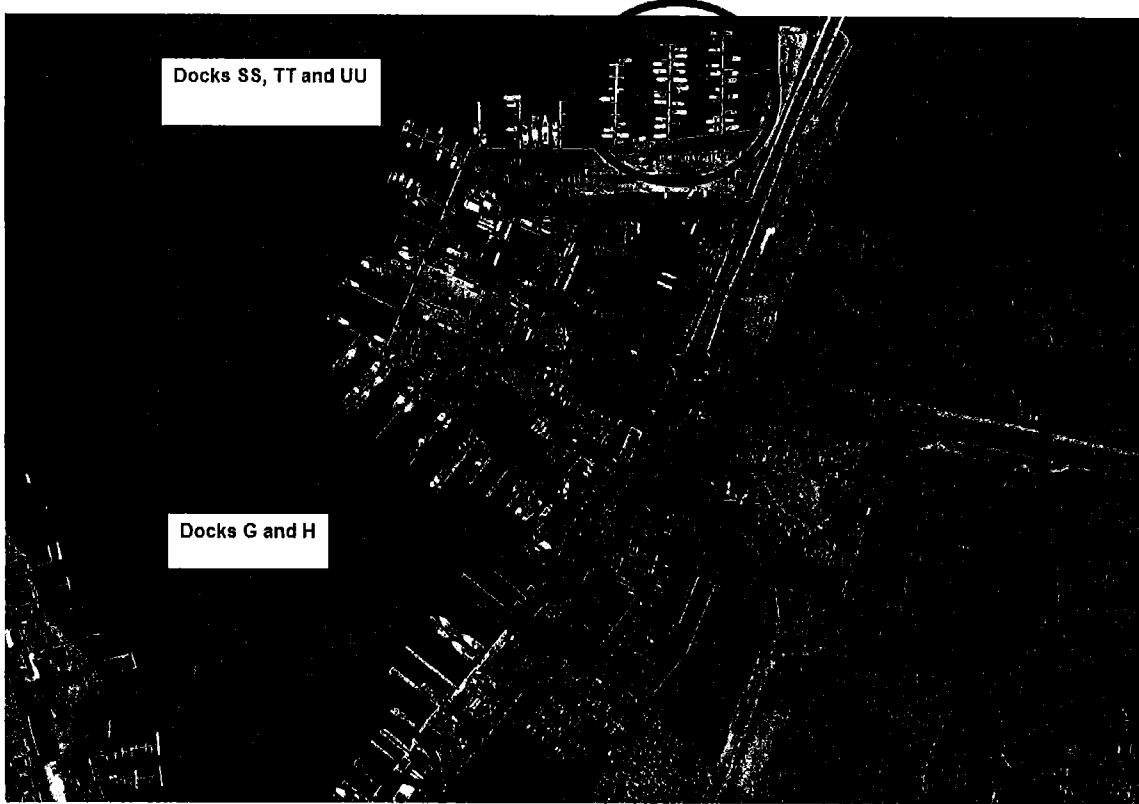

**LOCATION PLAN
PORT OF GALILEE
NARRAGANSETT, RI**



STATE OF RHODE ISLAND AND PROVIDENCE PLANTATIONS

Department of Administration
DIVISION OF PURCHASES
One Capitol Hill
Providence, RI 02908-5855

Tel: (401) 574-8100
Fax: (401) 574-8387
Website: www.purchasing.ri.gov

DIVISION OF PURCHASES PUBLIC WORKS BID CLAUSES

Offer to Contract

All bid proposals are subject to and constitute an offer to contract with the State of Rhode Island through the Division of Purchases on the terms and conditions contained in this solicitation, any addenda, applicable federal and municipal law, and the laws of the State of Rhode Island, including all procurement statutes and regulations (available at www.purchasing.ri.gov), all of which are incorporated by this reference into any contract awarded pursuant to this solicitation.

Noncompliance

Bidders must comply with all requirements. Any failure to comply may result, at the discretion of the State Purchasing Agent, in the disqualification of the bid proposal.

Failure of the successful bidder to comply with the terms and conditions of the contract awarded pursuant to this solicitation may result in nonpayment, termination of the contract, suspension or debarment of the bidder, or any other necessary or appropriate remedy in the sole discretion of the State Purchasing Agent.

Addenda

Bidders are responsible for checking for addenda, all of which become incorporated into this solicitation upon posting on the Division of Purchases website at www.purchasing.ri.gov. No addenda will be posted within the 5-day period preceding the submission date for bid proposals.

Bid Proposal Submission

Each bid proposal (a complete package, with the signed Bidder Certification Cover Form) must be submitted in a *separate sealed envelope* with the specific "Bid Number" and the "Submission Date and Time" marked in the upper left-hand corner of the envelope.

The bid proposal must be delivered to the Division of Purchases (via *any* mail or messenger service) by the date and time specified for the submission of bid proposals. Bidders should allow at least one hour additional time for parking and clearance through security checkpoints when delivering a bid proposal in person or by messenger. Bids must be addressed to:

Rhode Island Department of Administration
Division of Purchases
One Capitol Hill, Second Floor
Providence, RI 02908-5855

Bid proposals that are not present in the Division of Purchases at the date and time specified for the submission of bid proposals for whatever reason will be deemed late and will not be considered. The submission time will be determined by the time clock in the Division of Purchases. Postmarks will not be considered proof of timely submission.

Award

The State Purchasing Agent, in his or her sole discretion, will award the contract pursuant to this solicitation to the responsive and responsible bidder who submits the lowest responsive and responsible bid. A binding contract between the State of Rhode Island and the successful bidder will be formed only by the issuance of a Purchase Order by the Division of Purchases.

Apprenticeship

The successful bidder must employ apprentices on this project (if the value of the project is at least \$1 Million) in accordance with the apprentice to journey person ratio for each trade approved by the State Apprenticeship Council. Specific information is available at www.dlt.ri.gov/apprenticeship.

Occupational Safety

The successful bidder must ensure (if the total project cost is at least \$100,000) that all employees at the project site possess a card issued by the United States Department of Labor certifying successful completion of an OSHA ten (10) hour construction safety program.

Bid Surety

Bidders must furnish, with their bid proposals, either a bid bond from a surety licensed to conduct business in the State of Rhode Island or a certified check payable to the State of Rhode Island in the amount of five (5%) percent of the bid proposal.

Payment and Performance Bonds

The successful bidder must furnish a 100% payment and performance bond from a surety licensed to conduct business in the State of Rhode Island upon the tentative award of the contract.

Substitutions

Products specified in this solicitation establish a standard of quality, performance, dimension, function, and appearance. Proposed substitutions must meet the standard and will not be considered without the prior written approval of the Division of Purchases. A request for substitution must include the detailed information necessary for a comprehensive evaluation.

Termination

The Division of Purchases reserves the right to terminate any contract awarded pursuant to this solicitation at any time, for any reason, with or without cause.

Hazardous Substances

The successful bidder must submit a chemical identification list to the Rhode Island Department of Labor and Training upon receipt of a Purchase Order from the Division of Purchases prior to performance of the contract awarded pursuant to this solicitation.

Wages

For contracts that total less than \$1 Million

The successful bidder and its subcontractors must pay their workers at the applicable prevailing wage rates (for the various trades) on a weekly basis, pay one and one-half times the applicable prevailing wage rates to any worker who works more than 40 hours in any one week or more than 8 hours in any one day, and submit certified weekly

payroll forms on a monthly basis to the agency. Prevailing wage posters and rate schedules, available at the Rhode Island Department of Labor and Training website at www.dlt.ri.gov, must be posted at the project site.

For contracts that may total \$1 Million or Greater

The successful bidder and its subcontractors must pay their workers at the applicable prevailing wage rates for the various trades on a weekly basis, pay one and one-half times the applicable prevailing wage rates to any worker who works more than 40 hours in any one week or more than 8 hours in any one day, submit certified weekly payroll forms on a monthly basis to the agency, and maintain (for contracts totaling \$1 Million or more) a certified prevailing wage daily log at the project site. Prevailing wage posters and rate schedules, available at the Rhode Island Department of Labor and Training website at www.dlt.ri.gov, must be posted at the project site.

Participation by Political Subdivisions

Any municipality, school system, or quasi-public agency in the State of Rhode Island may participate in the contract awarded pursuant to this solicitation and submit orders directly to, and shall be solely responsible for payment to, the successful bidder.

Inspection

The bidder is responsible for carefully reviewing all of the requirements of this solicitation, inspecting the project site, including (without limitation) checking and/or verifying measurements, site conditions, any limitations, and other details, prior to preparing and submitting its bid proposal.

Insurance

The successful bidder must submit a certificate of insurance that references the solicitation number and names the State of Rhode Island as "certificate holder" and as "additional insured" upon the issuance of the tentative letter of award, on an annual basis during the term of the contract awarded pursuant to this solicitation, and from time to time upon request. The certificate of insurance must state that 20 days' advance notice of cancellation will be sent to: Rhode Island Department of Administration, Division of Purchases, One Capitol Hill, Providence, Rhode Island 02908-5855, fax # 401-574-8387, and provide evidence of the following specific types and amounts of insurance:

<u>Type of Insurance</u>	<u>Amount of Coverage</u>
Comprehensive General Liability	
Bodily injury	\$1 Million each occurrence \$1 Million annual aggregate
Property damage	\$500,000 each occurrence. \$500,000 annual aggregate
Independent contractors Contractual (including construction "hold harmless" and other types of Contracts or agreements in effect for insured operations) Completed operations Personal injury (with employee exclusion deleted)	
Automobile Liability	
Combined Single Limit	\$1 Million each occurrence
Bodily injury, property damage, including nonowned and/or hired vehicles and equipment	
Workers Compensation	
Coverage B	\$100,000

The State Purchasing Agent reserves the right to accept alternate forms and plans of insurance and/or to required additional or more extensive coverage.

Sprinkler Impairment

The successful bidder must comply with the requirements of the State of Rhode Island's insurance carrier for sprinkler impairment and hot work, accessible at the Division of Purchases website at www.purchasing.ri.gov.

Contractors Registration

The bidder must have and maintain a valid certificate of registration issued by the Contractors' Registration Board throughout the term of the contract awarded pursuant to this solicitation and ensure that its subcontractors, unless exempt from registration, also obtain and maintain valid certificates of registration.

Licenses

The successful bidder and anyone performing any work on the contract awarded pursuant to this solicitation must possess all of the licenses required by any governmental authority to perform such work. Applicable licenses (copies) must be submitted with the bid proposal.

Prebid Conference

Bidders must attend a mandatory prebid conference. The bidder's representative must register with the Division of Purchases at the mandatory prebid conference and identify the bidder he or she represents.

Minority Business Enterprises Participation

In accordance with R. I. Gen. Laws §§ 37-14.1-1 and 37-2.2-1 it is the policy of the State to support the fullest possible participation of firms owned and controlled by minorities (MBEs) and women (WBEs) and to support the fullest possible participation of small disadvantaged businesses owned and controlled by persons with disabilities (Disability Business Enterprises a/k/a "DisBE") in the performance of State procurements and projects. Any vendor issued a tentative award, shall submit an MBE plan utilizing the forms provided by Office of Diversity, Equity and Opportunity (ODEO) within 5 business days of the date of the tentative award notice.

Completed MBE forms are to be sent to Rhode Island Department of Administration, Office of Diversity, Equity and Opportunity (ODEO), Minority Business Enterprise Compliance Office at One Capitol Hill, 3rd Floor, Providence, Rhode Island 02908. For further information and forms, contact Dorinda Keene at (401) 574-8670 or dorinda.keene@doa.ri.gov or visit the Office of Diversity, Equity and Opportunity website at <http://odeo.ri.gov/>.

Withdrawal

Bid proposals are irrevocable for a period of 60 days following the due date for their submission.

Taxes

The State of Rhode Island is exempt from federal excise taxes and state sales and use taxes. The bidder shall not include such taxes in any prices in the bid proposal.

Subcontractors

The bidder must demonstrate that it is able to perform a substantial portion of the work using its own workforce. Any bidder that does not maintain a permanent workforce and/or proposes to perform a disproportionate amount of the work through one or more subcontractors will be considered unqualified. The Division of Purchases reserves the right to reject any such bid proposal.

Divestiture of Investments in Iran Requirement

No bidder engaged in investment activities in Iran as described in R.I. Gen. Laws §37-2.5-2(b) may submit a bid proposal to, or renew a contract with, the Division of Purchases. Each bidder submitting a bid proposal or entering into a renewal of a contract is required to certify that the bidder does not appear on the list maintained by the General Treasurer pursuant to R.I. Gen. Laws § 37-2.5-3.

Reservation of Rights

The Division of Purchases reserves the right to revoke, suspend, or terminate this solicitation at any time in its sole discretion.

Foreign Corporations

No foreign corporation may transact business in the State of Rhode Island until it shall have obtained a Certificate of Authority from the Rhode Island Secretary of State. The successful bidder will be required to provide a Good Standing Certificate issued by the Rhode Island Secretary of State within the 10-day period following the tentative letter of award.

Public Copy

Each bid proposal must include a "public copy" to be available for public inspection upon the opening of bids. For further information on how to comply with this statutory requirement, see R. I. Gen. Laws § 37-2-18(b), Procurement Regulation 5.11, and in addition, for highway and bridge projects, also see Procurement Regulation 5.13, accessible at www.purchasing.ri.gov.

Equal Opportunity

The successful bidder must demonstrate a commitment to equal opportunity and submit an affirmative action plan for review by the State Equal Opportunity Office.

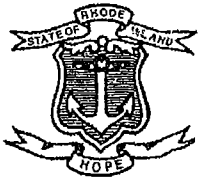

STATE OF RHODE ISLAND AND PROVIDENCE PLANTATIONS

Department of Labor and Training
Center General Complex
1511 Pontiac Avenue
Cranston, RI 02920-4407

TTY: Via RI Relay 711

Lincoln D. Chafee
Governor
Charles J. Fogarty
Director

STATE CONTRACT ADDENDUM

RHODE ISLAND DEPARTMENT OF LABOR AND TRAINING

PREVAILING WAGE REQUIREMENTS (37-13-1 ET SEQ.)

The prevailing wage requirements are generally set forth in RIGL 37-13-1 et seq. These requirements refer to the prevailing rate of pay for regular, holiday, and overtime wages to be paid to each craftsmen, mechanic, teamster, laborer, or other type of worker performing work on public works projects when state or municipal funds exceed one thousand dollars (\$1,000).

All Prevailing Wage Contractors and Subcontractors are required to:

1. Submit to the Awarding Authority a list of the contractor's subcontractors for any part or all of the prevailing wage work in accordance with RIGL § 37-13-4;
2. Pay all prevailing wage employees at least once per week and in accordance with RIGL §37-13-7 (see Appendix B attached);
3. Post the prevailing wage rate scale and the Department of Labor and Training's prevailing wage poster in a prominent and easily accessible place on the work site in accordance with RIGL §37-13-11; posters may be downloaded at www.dlt.ri.gov/pw/Posters.htm or obtained from the Department of Labor and Training, Center General Complex, 1511 Pontiac Avenue, Cranston, Rhode Island;
4. Access the Department of Labor and Training website, at www.dlt.ri.gov on or before July 1st of each year, until such time as the contract is completed, to ascertain the current prevailing wage rates and the amount of payment or contributions for each covered prevailing wage employee and make any necessary adjustments to the covered employee's prevailing wage rates effective July 1st of each year in compliance with RIGL §37-13-8;
5. Attach a copy of this CONTRACT ADDENDUM and its attachments as a binding obligation to any and all contracts between the contractor and any

An Equal Opportunity Employer/Program./Auxiliary aids and services are available upon request to individuals with disabilities.

TTY via RI Relay 711



STATE OF RHODE ISLAND AND PROVIDENCE PLANTATIONS

Department of Labor and Training

Center General Complex
1511 Pontiac Avenue
Cranston, RI 02920-4407

Telephone; (401) 462-8000
TTY; Via RI Relay 711

Lincoln D. Chafee
Governor

Charles J. Fogarty
Director

subcontractors and their assignees for prevailing wage work performed pursuant to this contract;

6. Provide for the payment of overtime for prevailing wage employees who work in excess of eight (8) hours in any one day or forty (40) hours in any one week as provided by RIGL §37-13-10;
7. Maintain accurate prevailing wage employee payroll records on a Rhode Island Certified Weekly Payroll form available for download at www.dlt.ri.gov/pw.forms/htm, as required by RIGL §37-13-13, and make those records available to the Department of Labor and Training upon request;
8. Furnish the fully executed RI Certified Weekly Payroll Form to the awarding authority on a monthly basis for all work completed in the preceding month.
9. For general or primary contracts one million dollars (\$1,000,000) or more, shall maintain on the work site a fully executed RI Certified Prevailing Wage Daily Log listing the contractor's employees employed each day on the public works site; the RI Certified Prevailing Wage Daily Log shall be available for inspection on the public works site at all times; this rule shall not apply to road, highway, or bridge public works projects. Where applicable, furnish both the Rhode Island Certified Prevailing Wage Daily Log together with the Rhode Island Weekly Certified Payroll to the awarding authority.
10. Assure that all covered prevailing wage employees on construction projects with a total project cost of one hundred thousand dollars (\$100,000) or more has a OSHA ten (10) hour construction safety certification in compliance with RIGL § 37-23-1;
11. Employ apprentices for the performance of the awarded contract when the contract is valued at one million dollars (\$1,000,000) or more, and comply with the apprentice to journeyman ratio for each trade approved by the apprenticeship council of the Department of Labor and Training in compliance with RIGL §37-13-3.1;
12. Assure that all prevailing wage employees who perform work which requires a Rhode Island trade license possess the appropriate Rhode Island trade license in compliance with Rhode Island law; and

An Equal Opportunity Employer/Program. /Auxillary aids and services are available upon request to individuals with disabilities.

TTY via Rf Relay 711



STATE OF RHODE ISLAND AND PROVIDENCE PLANTATIONS

Department of Labor and Training

Center General Complex
1511 Pontiac Avenue
Cranston, RI 02920-4407

Telephone: (401) 462-8000
TTY: Via RI Relay 711

Lincoln D. Chafee
Governor
Charles J. Fogarty
Director

13. Comply with all applicable provisions of RIGL §37-13-1, et. seq;

Any questions or concerns regarding this CONTRACT ADDENDUM should be addressed to the contractor or subcontractor's attorney. Additional Prevailing Wage information may be obtained from the Department of Labor and Training at www.dlt.ri.gov/pw.

CERTIFICATION

I hereby certify that I have reviewed this CONTRACT ADDENDUM and understand my obligations as stated above.

By: _____

Title: _____

Subscribed and sworn before me this ___ day of _____, 20__.

Notary Public
My commission expires: _____

An Equal Opportunity Employer/Program, /Auxiliary aids and services are available upon request to individuals with disabilities.

TTY via RI Relay 711



STATE OF RHODE ISLAND AND PROVIDENCE PLANTATIONS

Department of Labor and Training

Center General Complex

1511 Pontiac Avenue

Cranston, RI 02920-4407

Telephone: (401) 462-8000

APPENDIX A

TITLE 37

Public Property and Works

CHAPTER 37-13

Labor and Payment of Debts by Contractors

SECTION 37-13-5

§37-13-5 Payment for trucking or materials furnished - Withholding of sums due. -A contractor or subcontractor on public works authorized by a proper authority shall pay any obligation or charge for trucking and material which have been furnished for the use of the contractor or subcontractor, in connection with the public works being performed by him or her, within ninety (90) days after the obligation or charge is incurred or the trucking service has been performed or the material has been delivered to the site of the work, whichever is later. When it is brought to the notice of the proper authority in a city or town, or the proper authority in the state having supervision of the contract, that the obligation or charge has not been paid by the contractor or subcontractor, the proper authority may deduct and hold for a period not exceeding sixty (60) days, from sums of money due to the contractor or subcontractor, the equivalent amount of such sums certified by a trucker or materialman creditor as due him or her, as provided in this section, and which the proper authority determines is reasonable for trucking performed or materials furnished for the public works.

APPENDIX B

TITLE 37

Public Property and Works

CHAPTER 37-13

Labor and Payment of Debts by Contractors

SECTION 37-13-7

§ 37-13-7 Specification in contract of amount and frequency of payment of wages.

-(a) Every call for bids for every contract in excess of one thousand dollars (\$1,000), to which the state of Rhode Island or any political subdivision thereof or any public agency or quasi-public agency is a party, for construction, alteration, and/or repair, including painting and decorating, of public buildings or public works of the state of Rhode Island or any political subdivision thereof, or any public agency or quasi-public agency and which requires or involves the employment of employees, shall contain a provision stating the minimum wages to be paid various types of employees which shall be based upon the wages that will be determined by the director of labor and training to be prevailing for the corresponding types of employees employed on projects of a character similar to the contract work in the city, town, village, or other appropriate political subdivision of the state of Rhode Island in which the work is to be performed. Every contract shall contain a stipulation that the contractor or his or her subcontractor shall pay all the employees employed directly upon the site of the work, unconditionally and not less often than once a week, and without subsequent deduction or rebate on any account, the full amounts accrued at time of payment computed at wage rates not less than those stated in the call for bids, regardless of any contractual relationships which may be alleged to exist between the contractor or subcontractor and the employees, and that the scale of wages to be paid shall be posted by the contractor in a prominent and easily accessible place at the site of the work; and the further stipulation that there may be withheld from the contractor so much of the accrued payments as may be considered necessary to pay to the employees employed by the contractor, or any subcontractor on the work, the difference between the rates of wages required by the contract to be paid the employees on the work and the rates of wages received by the employees and not refunded to the contractor, subcontractors, or their agents.

(b) The terms "wages", "scale of wages", "wage rates", "minimum wages", and "prevailing wages" shall include:

- (1) The basic hourly rate of pay; and
- (2)) The amount of:

(A) The rate of contribution made by a contractor or subcontractor to a trustee or to a third person pursuant to a fund, plan, or program; and

(B) The rate of costs to the contractor or subcontractor which may be reasonably anticipated in providing benefits to employees pursuant to an enforceable commitment to carry out a financially responsible plan or program which was communicated in writing to the employees affected, for medical or hospital care, pensions on retirement or death, compensation for injuries or illness resulting from occupational activity, or insurance to provide any of the foregoing, for unemployment benefits, life insurance, disability and sickness insurance, or accident insurance, for vacation and holiday pay, for defraying costs of apprenticeship or other similar programs, or for other bona fide fringe benefits, but only where the contractor or subcontractor is not required by other federal, state, or local law to provide any of the benefits; provided, that the obligation of a contractor or subcontractor to make payment in accordance with the prevailing wage determinations of the director of labor and training insofar as this chapter of this title and other acts incorporating this chapter of this title by reference are concerned may be discharged by the making of payments in cash, by the making of contributions of a type referred to in subsection (b)(2), or by the assumption of an enforceable commitment to bear the costs of a plan or program of a type referred to in this subdivision, or any combination thereof, where the aggregate of any payments, contributions, and costs is not less than the rate of pay described in subsection (b)(1) plus the amount referred to in subsection (b)(2).

(c) The term "employees", as used in this section, shall include employees of contractors or subcontractors performing jobs on various types of public works including mechanics, apprentices, teamsters, chauffeurs, and laborers engaged in the transportation of gravel or fill to the site of public works, the removal and/or delivery of gravel or fill or ready-mix concrete, sand, bituminous stone, or asphalt flowable fill from the site of public works, or the transportation or removal of gravel or fill from one location to another on the site of public works, and the employment of the employees shall be subject to the provisions of subsections (a) and (b).

(d) The terms "public agency" and "quasi-public agency" shall include, but not be limited to, the Rhode Island industrial recreational building authority, the Rhode Island economic development corporation, the Rhode Island airport corporation, the Rhode Island industrial facilities corporation, the Rhode Island refunding bond authority, the Rhode Island housing and mortgage finance corporation, the Rhode Island resource recovery corporation, the Rhode Island public transit authority, the Rhode Island student loan authority, the water resources board corporate, the Rhode Island health and education building corporation, the Rhode Island higher education assistance authority, the Rhode Island turnpike and bridge authority, the Narragansett Bay water quality management district commission, Rhode Island telecommunications authority, the convention center authority, the board of governors for higher education, the board of regents for elementary and secondary education, the capital center commission, the housing resources commission, the Quonset Point-Davisville management corporation, the Rhode Island children's crusade for higher education, the Rhode Island depositors economic protection corporation, the Rhode Island lottery commission, the Rhode Island

partnership for science and technology, the Rhode Island public building authority, and the Rhode Island underground storage tank board.



State of Rhode Island
Division of Purchases

Public Works
Bid Preparation Checklist

Date: 5/26/2020

Bid#: PORT OF GALILEE MAINTENANCE PROJECT

Title: 7605775

This checklist is provided to assist the bidder in preparing a bid proposal for submission. It is not a substitute for a thorough review of the Instruction to Bidders nor a comprehensive list of all bid proposal requirements. Each bidder is responsible to review the Instructions to Bidders and to comply with all requirements of the Solicitation.

Bid Proposal Package:

- RIVIP Bidder Certification Cover Form (completed) signed in ink
- Bid Form
 - All applicable blank spaces on the Bid Form have been completed
 - All Addenda have been acknowledged
 - Bid price printed legibly in ink (in both words and figures that match where specified)
 - Erasures or corrections have been initialed by person signing the Bid Form
 - Bid Form is signed in ink
- Bid Surety
 - Bid bond or certified check (for DOT projects, bid bond only)
 - Bid surety is five percent of the bid total (or such other specified amount)
 - Bid Bond is signed by the bidder and surety
 - Power of Attorney is attached to the Bid Bond showing the name of person who signed the surety bond
- Public Copy of bid proposal in pdf format on a read-only CD-R media disk
- General Contractor Apprenticeship Certification Form "2013-14" (for projects \$1,000,000 and greater) required at time of bid proposal submission

Note: General Contractor Apprenticeship Re-Certification and Certification Form "2013-16" and Subcontractor Apprenticeship Certification Form "2013-15" are not required at time of bid proposal submission deadline.

- Applicable professional licenses (as specified in the Solicitation)
- Rhode Island Contractor Registration Board No.
- All bid proposal documents in a sealed envelope with the specific Solicitation #, Solicitation title, and the bid proposal submission deadline marked in the upper left hand corner of the envelope
- Each bid proposal submitted in a separate sealed envelope
- Completed Form W-9
- Other _____

Buyer Name: David A. Cadoret

Contact Information: doa.purquestions@purchasing.ri.gov

Contract Terms and Conditions

Table of Contents

Terms and Conditions.....II
 BID STANDARD TERMS AND CONDITIONSII
 TERMS AND CONDITIONS FOR THIS BIDII
 AWARDII
 MULTI YEAR AWARDII
 DELIVERY PER AGENCYII
 RIVIP INFO - BID SUBMISSION REQUIREMENTSII
 INSURANCE REQUIREMENTSIII
 WAGE REQUIREMENTSIII

Terms and Conditions

BID STANDARD TERMS AND CONDITIONS

TERMS AND CONDITIONS FOR THIS BID

AWARD

THE STATE, AT ITS SOLE DISCRETION, SHALL RESERVE THE RIGHT TO MAKE ONE OR MULTIPLE AWARDS FOR THIS REQUIREMENT AND/OR TO REJECT ANY OR ALL BIDS.

MULTI YEAR AWARD

THIS IS A MULTI-YEAR BID/CONTRACT. PER RHODE ISLAND STATE LAW 37-2-33, CONTRACT OBLIGATIONS BEYOND THE CURRENT FISCAL YEAR ARE SUBJECT TO AVAILABILITY OF FUNDS. CONTINUATION OF THE CONTRACT BEYOND THE INITIAL FISCAL YEAR WILL BE AT THE DISCRETION OF THE STATE. TERMINATION MAY BE EFFECTED BY THE STATE BASED UPON DETERMINING FACTORS SUCH AS UNSATISFACTORY PERFORMANCE OR THE DETERMINATION BY THE STATE TO DISCONTINUE THE GOODS/SERVICES, OR TO REVISE THE SCOPE AND NEED FOR THE TYPE OF GOODS/SERVICES; ALSO MANAGEMENT OWNER DETERMINATIONS THAT MAY PRECLUDE THE NEED FOR GOODS/SERVICES.

DELIVERY PER AGENCY

DELIVERY OF GOODS OR SERVICES AS REQUESTED BY AGENCY.

RIVIP INFO - BID SUBMISSION REQUIREMENTS

It is the vendor's responsibility to check and download any and all addenda from the RIVIP. This offer may not be considered unless a signed RIVIP generated Bidder Certification Cover Form is attached and the Unit Price column is completed. The signed Certification Cover Form should be attached to the front of the offer. Each bid proposal must be submitted in a separate sealed envelope with the bidder's name and address and the specific "Solicitation Number," "Solicitation Title," and the "Bid Proposal Submission Deadline" marked in the upper left-hand corner of the envelope.

The bid proposal must be delivered (via mail, messenger service, or personal delivery) to the Division of Purchases and date-stamped/receipted by the date and time specified for the bid proposal submission deadline. Bidders should mail bid proposals sufficiently in advance of the bid proposal submission deadline to ensure timely delivery to the Division of Purchases or, when delivering a bid proposal in person or by messenger, should allow additional time for parking and clearance through security checkpoints. Bid proposals must be addressed to:

Rhode Island Department of Administration
Division of Purchases, 2nd Floor
One Capitol Hill, Providence, RI 02908-5855

Bid proposals that are not received by the Division of Purchases by the bid proposal submission deadline for whatever reason will be deemed late and will not be considered. The submission time will be determined by the time clock in the Division of Purchases. Postmarks will not be considered proof of timely submission.

Bid proposals in electronic format are not accepted at this time.

At the bid proposal submission deadline, bid proposals will be opened and read aloud in public.

DIVESTITURE OF INVESTMENTS IN IRAN REQUIREMENT:

No vendor engaged in investment activities in Iran as described in R.I. Gen. Laws §37-2.5-2(b) may

submit a bid proposal to, or renew a contract with, the Division of Purchases. Each vendor submitting a bid proposal or entering into a renewal of a contract is required to certify that the vendor does not appear on the list maintained by the General Treasurer pursuant to R.I. Gen. Laws §37-2.5-3.

INSURANCE REQUIREMENTS

AN INSURANCE CERTIFICATE IN COMPLIANCE WITH PROVISIONS OF ITEM 31 (INSURANCE) OF THE GENERAL CONDITIONS OF PURCHASE IS REQUIRED FOR COMPREHENSIVE GENERAL LIABILITY, AUTOMOBILE LIABILITY, AND WORKERS' COMPENSATION AND MUST BE SUBMITTED BY THE SUCCESSFUL BIDDER(S) TO THE DIVISION OF PURCHASES PRIOR TO AWARD. THE INSURANCE CERTIFICATE MUST NAME THE STATE OF RHODE ISLAND AS CERTIFICATE HOLDER AND AS AN ADDITIONAL INSURED. FAILURE TO COMPLY WITH THESE PROVISIONS MAY RESULT IN REJECTION OF THE OFFEROR'S BID. ANNUAL RENEWAL CERTIFICATES MUST BE SUBMITTED TO THE AGENCY IDENTIFIED ON THE PURCHASE ORDER. FAILURE TO DO SO MAY BE GROUNDS FOR CANCELLATION OF CONTRACT.

NOTE: IF THIS BID COVERS CONSTRUCTION, SCHOOL BUSING, HAZARDOUS WASTE, OR VESSEL OPERATION, APPLICABLE COVERAGES FROM THE FOLLOWING LIST MUST ALSO BE SUBMITTED TO THE DIVISION OF PURCHASES PRIOR TO AWARD: * PROFESSIONAL LIABILITY INSURANCE (AKA ERRORS & OMISSIONS) - \$1 MILLION OR 5% OF ESTIMATED PROJECT COST, WHICHEVER IS GREATER. * BUILDER'S RISK INSURANCE - COVERAGE EQUAL TO FACE AMOUNT OF CONTRACT FOR CONSTRUCTION. * SCHOOL BUSING - AUTO LIABILITY COVERAGE IN THE AMOUNT OF \$5 MILLION. * ENVIRONMENTAL IMPAIRMENT (AKA POLLUTION CONTROL) - \$1 MILLION OR 5% OF FACE AMOUNT OF CONTRACT, WHICHEVER IS GREATER. * VESSEL OPERATION - (MARINE OR AIRCRAFT) - PROTECTION & INDEMNITY COVERAGE REQUIRED IN THE AMOUNT OF \$1 MILLION.

WAGE REQUIREMENTS

BIDDERS ARE ADVISED THAT ALL PROVISIONS OF TITLE 37 CHAPTER 13 OF THE GENERAL LAWS OF RHODE ISLAND APPLY TO THE WORK COVERED BY THIS REQUEST, AND THAT PAYMENT OF THE GENERAL PREVAILING RATE OF PER DIEM WAGES AND THE GENERAL PREVAILING RATE FOR REGULAR, OVERTIME, AND OTHER WORKING CONDITIONS EXISTING IN THE LOCALITY FOR EACH CRAFT, MECHANIC, TEAMSTER, OR TYPE OF WORKMAN NEEDED TO EXECUTE THIS WORK IS A REQUIREMENT FOR BOTH CONTRACTORS AND SUBCONTRACTORS. THE PREVAILING WAGE TABLE MAY BE OBTAINED AT THE RI DIVISION OF PURCHASES HOME PAGE BY INTERNET at www.purchasing.ri.gov. SELECT "BIDDING INFORMATION", THEN "GENERAL INFORMATION", AND THEN SELECT "PREVAILING WAGE TABLES". PRINTING THE ENTIRE DOCUMENT AVERAGES APPROXIMATELY ONE MINUTE PER PAGE - YOU MAY WANT TO PRINT ONLY THE PAGES APPLICABLE TO YOUR BID. BIDDERS NOTE: IN THE EVENT THIS BID SPECIFIES PRICE OFFERS ON A TIME-AND-MATERIALS BASIS, i.e., AN HOURLY RATE, ANY OR ALL BIDS SUBMITTED IN AN AMOUNT LESS THAN THE PREVAILING RATE IN EFFECT FOR THE WORK COVERED BY THIS REQUEST AS OF THE DATE OF BID ISSUANCE SHALL BE REJECTED BY THE DIVISION OF PURCHASES.