



STATE OF RHODE ISLAND AND PROVIDENCE PLANTATIONS

Department of Administration
DIVISION OF PURCHASES
One Capitol Hill
Providence, RI 02908-5855

Tel: (401) 574-8100
Fax: (401) 574-8387
Website: www.purchasing.ri.gov

March 5, 2020
ADDENDUM NUMBER EIGHT
RFQ # 7599870
TITLE: CONSTRUCTION OF FORT ADAMS MAINTENANCE GARAGE

Closing Date and Time: 3/30/2020 AT 10:30AM

Per the issuance of this ADDENDUM #8 (20 pages) the following is noted:

Section 084523 in the project manual posted in addendum seven (7) supersedes section 084520, also in the project manual. Disregard section 084520.

This addendum posts hazardous material report.



April 13, 2018

RIDEM Division of Planning and Development
Attn: Mr. David DeCost
235 Promenade Street
Providence, RI 02908

Re: ECM Project # 180150-18 Old Fort Adams State Park Maintenance Garages, Newport, RI –
Asbestos Demolition Inspection

Mr. DeCost:

Environmental Consulting and Management, Inc (ECM) personnel conducted an asbestos demolition inspection of the two maintenance garages at Fort Adams State Park in Newport, Rhode Island. The survey consisted of sampling to identify suspect asbestos containing building materials (ACBM) that would be impacted during the upcoming demolition.

Methodology and Scope

On March 16, 2018 an asbestos inspection was conducted by Mr. Andrew Perreault (AAC-0914) of Environmental Consulting & Management Inc. (ECM). During the course of the inspection ECM collected samples of suspect asbestos containing building materials (ACBM) that may be impacted during the demolition of the two maintenance garages. The interior, exterior and roof of the garages were surveyed as part of this inspection. Pictures of these buildings can be found in **Attachment 2**.

Asbestos Report:

The survey consisted of collecting suspect ACBM from the building. These materials are then analyzed utilizing Polarized Light Microscopy (PLM) in accordance with Environmental Protection Agency (EPA) method 600/R-93/116. In addition to collection, location and quantity of ACBM has also been denoted within this report. Please refer to **Attachment 1** for the asbestos analytical results. On the following page is a chart of the samples collected.

181 Amaral Street
Riverside, RI 02915

O: 401.438.1360

F: 401.438.1316

www.ecmne.com

Fort Adams Maintenance Garage 1 (Workshop) – Asbestos Sample Results SanAir ID#18011231

Sample #	Material	Location	Asbestos %	Quantity
01A	White Patch on Wood Stove Chimney	Workshop	None Detected	NA
02A	Window Glazing to Garage Bay Door Windows	Garage Bay Doors	None Detected	NA
03A-B	Transite Siding Shingle	Exterior Siding	20% Chrysotile	1,400 SF
04A-B	Tarpaper under Transite Siding	Exterior Siding	None Detected	NA
05A-B	Asphalt Shingle	Roof	None Detected	NA
06A-B	Tarpaper under Asphalt Shingles	Roof	None Detected	NA

Fort Adams Maintenance Garage 2 (Break Room/Offices) – Asbestos Sample Results SanAir ID#18011231

Sample #	Material	Location	Asbestos %	Quantity
07A	White 12"x12" Floor Tile	Bathroom	None Detected	NA
	Yellow Mastic		None Detected	
08A-B	Transite Siding Shingle	Exterior Siding	15% Chrtysotile	900 SF
09A-B	Tarpaper under Transite Siding	Exterior Siding	<1% Chrysotile	NA
10A	Window Glazing	Exterior Windows	<1% Chrysotile	NA
11A-B	Asphalt Shingle	Roof	None Detected	NA
12A-B	Tarpaper under Asphalt Shingle	Roof	None Detected	NA

Asbestos Conclusion:

Asbestos was detected in transite siding shingles on the exterior of maintenance garage 1 and 2. This material is both exposure and behind wood siding on both maintenance garage 1 and 2.

The tarpaper behind the transite siding shingles and the window glazing to maintenance garage 2 were found to contain <1% asbestos. Materials that are found to contain less than 1% asbestos can be considered a negative material by the Rhode Island Department of Health (RIDOH) and EPA regulations. However, the Occupational Health and Safety Administration (OSHA) recommends that personal protective equipment be worn when dealing with asbestos containing materials.

Any suspect materials not sampled within this report should be tested before being impacted.

Regulatory Compliance

If the amount of the identified asbestos containing materials to be remove greater than 25 square feet/10 linear feet, an asbestos abatement plan will need to be created and submitted to the RIDOH. Removal of the asbestos containing material will need to be conducted by a RI licensed asbestos abatement contractor.

After the abatement plan is submitted to the RIDOH, the approval process takes approximately 2 to 3 weeks. Once the abatement plan is approved, a letter will be sent out to the building owner with an identification number designated to the project. The approval number is then utilized by the abatement contractor to submit the 10-day notification to the RIDOH, where activities cannot begin until 10 calendar days after the notification is submitted.

If less than 25 square feet/10 linear feet of asbestos containing material is to be impacted, an asbestos plan is not needed and removal can be conducted as a spot abatement by a RI licensed asbestos abatement contractor.

Limitations:

Environmental Consulting and Management cannot be held responsible for the identification of materials that are hidden, concealed or otherwise inaccessible.

This report was prepared under the request of RIDEM Division of Planning and Development. This report should not be represented, reproduced, or disseminated without the written approval of Environmental Consulting and Management or RIDEM Division of Planning and Development. No warranties other than those expressed in the contract for this project are expressed or implied.

A hard copy of this report can be provided for your records via mail upon request. If you have any further questions feel free to contact myself at 401-304-6615.

Sincerely,
Environmental Consulting & Management

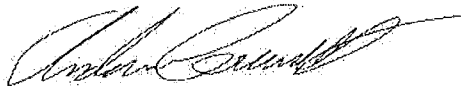
A handwritten signature in black ink, appearing to read "Andrew Perreault", with a long horizontal flourish extending to the right.

Andrew Perreault
Project Manager
RI Asbestos Inspector # AAC-0914

Attachment 1
Asbestos Bulk Sample Results



The Identification Specialists

Analysis Report
prepared for
Environmental Consulting & Management Inc

Report Date: 3/26/2018

Project Name: Fort Adams Bldg 1

Project #: 180150

SanAir ID#: 18011231



NVLAP LAB CODE 200870-0

1551 Oakbridge Dr. Suite B | Powhatan, Virginia 23139-8061
888.895.1177 | 804.897.1177 | fax: 804.897.0070 | IAQ@SanAir.com | SanAir.com



SanAir ID Number

18011231

FINAL REPORT

3/26/2018 5:47:11 PM

Name: Environmental Consulting & Management Inc
Address: 50 Kickemuit Ave
Bristol, RI 02809
Phone: 401-438-1360

Project Number: 180150
P.O. Number:
Project Name: Fort Adams Bldg 1
Collected Date: 3/16/2018
Received Date: 3/19/2018 9:05:00 AM

Dear Andrew Perreault,

We at SanAir would like to thank you for the work you recently submitted. The 10 sample(s) were received on Monday, March 19, 2018 via FedEx. The final report(s) is enclosed for the following sample(s): 01A, 02A, 03A, 03B, 04A, 04B, 05A, 05B, 06A, 06B.

These results only pertain to this job and should not be used in the interpretation of any other job. This report is only complete in its entirety. Refer to the listing below of the pages included in a complete final report.

Sincerely,

Sandra Sobrino
Asbestos & Materials Laboratory Manager
SanAir Technologies Laboratory

Final Report Includes:

- Cover Letter
- Analysis Pages
- Disclaimers and Additional Information

Sample conditions:

- 10 samples in Good condition.



SanAir ID Number
18011231
 FINAL REPORT
 3/26/2018 5:47:11 PM

Name: Environmental Consulting & Management Inc
Address: 50 Kickemuit Ave
 Bristol, RI 02809
Phone: 401-438-1360

Project Number: 180150
P.O. Number:
Project Name: Fort Adams Bldg 1
Collected Date: 3/16/2018
Received Date: 3/19/2018 9:05:00 AM

Analyst: Fleming, Christopher

Asbestos Bulk PLM EPA 600/R-93/116

SanAir ID / Description	Stereoscopic		Components		Asbestos Fibers
	Appearance	% Fibrous	% Non Fibrous		
01A / 18011231-001 Patch On Steel Chimney/ Workshop, Patch	White Non-Fibrous Homogeneous		100% Other		None Detected
01A / 18011231-001 Patch On Steel Chimney/ Workshop, Mastic	Black Non-Fibrous Homogeneous		100% Other		None Detected
02A / 18011231-002 Window Glaizng To Garage Bay Door/ Exterior West Side	White Non-Fibrous Homogeneous		100% Other		None Detected
03A / 18011231-003 Transite Siding Shingle/ Exterior North Side	Grey Non-Fibrous Homogeneous		80% Other		20% Chrysotile
03B / 18011231-004 Transite Siding Shingle/ Exterior East Side					Not Analyzed
04A / 18011231-005 Tar Paper Under Transite Siding Shingle/ Exterior North Side	Black Fibrous Homogeneous	50% Cellulose	50% Other		None Detected
04B / 18011231-006 Tar Paper Under Transite Siding Shingle/ Exterior East Side	Black Fibrous Homogeneous	50% Cellulose	50% Other		None Detected
05A / 18011231-007 Asphalt Shingle/ Roof South Side	Black Non-Fibrous Heterogeneous		100% Other		None Detected
05B / 18011231-008 Asphalt Shingle/ Roof East Side	Black Non-Fibrous Heterogeneous		100% Other		None Detected
06A / 18011231-009 Tar Paper Under 05A	Black Fibrous Homogeneous	60% Cellulose	40% Other		None Detected

Certification

Analyst: *Chris Fleming*

Approved Signatory: *Sandra Sobrino*

Analysis Date: 3/26/2018

Date: 3/26/2018



SanAir ID Number:
18011231
 FINAL REPORT
 3/26/2018 5:47:11 PM

Name: Environmental Consulting & Management Inc
Address: 50 Kickemuit Ave
 Bristol, RI 02809
Phone: 401-438-1360

Project Number: 180150
P.O. Number:
Project Name: Fort Adams Bldg 1
Collected Date: 3/16/2018
Received Date: 3/19/2018 9:05:00 AM

Analyst: Fleming, Christopher

Asbestos Bulk PLM EPA 600/R-93/116

SanAir ID / Description	Stereoscopic	Components		Asbestos Fibers
	Appearance	% Fibrous	% Non Fibrous	
06B / 18011231-010 Tar Paper Under 05B	Black Fibrous Homogeneous	60% Cellulose	40% Other	None Detected

Certification

Analyst: *Chris Fleming*
 Analysis Date: 3/26/2018

Approved Signatory: *Sandra Asbrink*
 Date: 3/26/2018

Disclaimer

The final report cannot be reproduced, except in full, without written authorization from SanAir. Fibers smaller than 5 microns cannot be seen with this method due to scope limitations. The accuracy of the results is dependent upon the client's sampling procedure and information provided to the laboratory by the client. SanAir assumes no responsibility for the sampling procedure and will provide evaluation reports based solely on the sample and information provided by the client. This report may not be used by the client to claim product endorsement by NVLAP or any other agency of the U.S. government. Samples are held for a period of 60 days.

For NY state samples, method EPA 600/M4-82-020 is performed.

Polarized- light microscopy is not consistently reliable in detecting asbestos in floor covering and similar non-friable organically bound materials. Quantitative transmission electron microscopy is currently the only method that can be used to determine if this material can be considered or treated as non-asbestos containing.

Asbestos Certifications

NVLAP lab code 200870

City of Philadelphia: ALL-460

PA Department of Environmental Protection Number: 68-05397

California License Number: 2915

Colorado License Number: AL-23143

Connecticut License Number: PH-0105

Massachusetts License Number: AA000222

Maine License Number: LB-0075

New York ELAP lab ID: 11983

Rhode Island License Number: AAL-126

Texas Department of State Health Services License Number: 300440

Commonwealth of Virginia 3333000323

Washington State License Number: C989

West Virginia License Number: LT000566

Vermont License: AL166318

Revision Date: 11/30/2017



1551 Oakbridge Dr. STE B
 Powhatan, VA 23139
 804.897.1177 / 888.895.1177
 Fax 804.897.0070
 sanair.com

Asbestos
 Chain of Custody
 Form 140, Rev 1, 1/20/2017

SanAir ID Number
 18011231

Company: ECM Inc.	Project #: 180150	Collect by: Andrew Perreault
Address: 181 Amaral Street	Project Name: Fort Adams Bldg 1	Phone #: 401-304-6615
City, St., Zip: Riverside, RI 02915	Date Collected: 3/16/2018	Fax #:
State of Collection: RI Account#: 2667	P.O. Number:	Email: aperreault@ecmne.com

Bulk			Air			Soil		
ABB	PLM EPA 600/R-93/116	<input checked="" type="checkbox"/>	ABA	PCM NIOSH 7400	<input type="checkbox"/>	ABSE	PLM EPA 600/R-93-116 (Qual.)	<input type="checkbox"/>
	Positive Stop	<input checked="" type="checkbox"/>	ABA-2	OSHA w/ TWA*	<input type="checkbox"/>	Vermiculite & Soil		
ABEPA	PLM EPA 400 Point Count	<input type="checkbox"/>	ABTEM	TEM AHERA	<input type="checkbox"/>	ABSP	PLM CARB 435 (LOD <1%)	<input type="checkbox"/>
ABB1K	PLM EPA 1000 Point Count	<input type="checkbox"/>	ABATN	TEM NIOSH 7402	<input type="checkbox"/>	ABSP1	PLM CARB 435 (LOD 0.25%)	<input type="checkbox"/>
ABBEN	PLM EPA NOB**	<input type="checkbox"/>	ABT2	TEM Level II	<input type="checkbox"/>	ABSP2	PLM CARB 435 (LOD 0.1%)	<input type="checkbox"/>
ABBCH	TEM Chatfield**	<input type="checkbox"/>	Other:		<input type="checkbox"/>	Dust		
ABBTM	TEM EPA NOB**	<input type="checkbox"/>	New York ELAP			ABWA	TEM Wipe ASTM D-6480	<input type="checkbox"/>
ABQ	PLM Qualitative	<input type="checkbox"/>	PLM NY	PLM EPA 600/M4-82-020	<input type="checkbox"/>	ABDMV	TEM Microvac ASTM D-5755	<input type="checkbox"/>
			ABEPA2	NY ELAP 198.1	<input type="checkbox"/>	Matrix Other		
Water			ABENY	NY ELAP 198.6 PLM NOB	<input type="checkbox"/>			<input type="checkbox"/>
ABHE	EPA 100.2	<input type="checkbox"/>	ABBNY	NY ELAP 198.4 TEM NOB	<input type="checkbox"/>			<input type="checkbox"/>

** Available on 24-hr. to 5-day TAT

Turn Around Times	3 HR (4 HR TEM) <input type="checkbox"/>	6 HR (8HR TEM) <input type="checkbox"/>	12 HR <input type="checkbox"/>	24 HR <input type="checkbox"/>
	<input type="checkbox"/> 2 Days	<input type="checkbox"/> 3 Days	<input type="checkbox"/> 4 Days	<input checked="" type="checkbox"/> 5 Days

Special Instructions

Sample #	Sample Identification/Location	Volume or Area	Sample Date	Flow Rate*	Start - Stop Time*
01A	White Patch on Steel Chimney / Work Shop				
02A	Window Glazing to Garage Bay Door / Exterior West Side				
03A	Transite Siding Shingle / Exterior North Side				
03B	Transite Siding Shingle / Exterior East Side				
04A	Tarpaper under Transite Siding Shingle / Exterior North Side				
04B	Tarpaper under Transite Siding Shingle / Exterior East Side				
05A	Asphalt Shingle / Roof South Side				
05B	Asphalt Shingle / Roof East Side				
06A	Tarpaper under 05A				
06B	Tarpaper under 05B				

Relinquished by	Date	Time	Received by	Date	Time
<i>[Signature]</i>	3/16/18	1545	<i>[Signature]</i>	MAR 16 2018	9:05AM

If no technician is provided, then the primary contact for your account will be selected. Unless scheduled, the turnaround time for all samples received after 3 pm EST Friday will begin at 8 am Monday morning. Weekend or holiday work must be scheduled ahead of time and is charged for rush turnaround time. SanAir covers Standard Overnight FedEx shipping. Shipments billed to SanAir with a faster shipping rate will result in additional charges.



The Identification Specialists

Analysis Report
prepared for
Environmental Consulting & Management Inc

Report Date: 3/26/2018

Project Name: Fort Adams Bldg 2

Project #: 180150

SanAir ID#: 18011240



NVLAP LAB CODE 200870-0

1551 Oakbridge Dr. Suite B | Powhatan, Virginia 23139-8061
888.895.1177 | 804.897.1177 | fax: 804.897.0070 | IAQ@SanAir.com | SanAir.com



SanAir ID Number

18011240

FINAL REPORT

3/26/2018 5:57:48 PM

Name: Environmental Consulting & Management Inc
Address: 50 Kickemuit Ave
Bristol, RI 02809
Phone: 401-438-1360

Project Number: 180150
P.O. Number:
Project Name: Fort Adams Bldg 2
Collected Date: 3/16/2018
Received Date: 3/19/2018 9:05:00 AM

Dear Andrew Perreault,

We at SanAir would like to thank you for the work you recently submitted. The 10 sample(s) were received on Monday, March 19, 2018 via FedEx. The final report(s) is enclosed for the following sample(s): 07A, 08A, 08B, 09A, 09B, 10A, 11A, 11B, 12A, 12B.

These results only pertain to this job and should not be used in the interpretation of any other job. This report is only complete in its entirety. Refer to the listing below of the pages included in a complete final report.

Sincerely,

Sandra Sobrino
Asbestos & Materials Laboratory Manager
SanAir Technologies Laboratory

Final Report Includes:

- Cover Letter
- Analysis Pages
- Disclaimers and Additional Information

Sample conditions:

- 10 samples in Good condition.



SanAir ID Number
18011240
 FINAL REPORT
 3/26/2018 5:57:48 PM

Name: Environmental Consulting & Management Inc
Address: 50 Kickemuit Ave
 Bristol, RI 02809
Phone: 401-438-1360

Project Number: 180150
P.O. Number:
Project Name: Fort Adams Bldg 2
Collected Date: 3/16/2018
Received Date: 3/19/2018 9:05:00 AM

Analyst: Moore, Brandi

Asbestos Bulk PLM EPA 600/R-93/116

SanAir ID / Description	Stereoscopic Components			Asbestos Fibers
	Appearance	% Fibrous	% Non Fibrous	
07A / 18011240-001 12"12" Floor Tile/ Bathroom, Floor Tile	White Non-Fibrous Heterogeneous		100% Other	None Detected
07A / 18011240-001 12"12" Floor Tile/ Bathroom, Mastic	Yellow Non-Fibrous Homogeneous		100% Other	None Detected
08A / 18011240-002 Transite Siding Shingle/ Exterior North Side	White Non-Fibrous Homogeneous		85% Other	15% Chrysotile
08B / 18011240-003 Transite Siding Shingle/ Exterior East Side				Not Analyzed
09A / 18011240-004 Tar Paper Under 08A	Black Fibrous Heterogeneous	60% Cellulose	40% Other	< 1% Chrysotile
09B / 18011240-005 Tar Paper Under 08B	Black Fibrous Heterogeneous	60% Cellulose	40% Other	< 1% Chrysotile
10A / 18011240-006 Window Glazing/ Exterior North Side	White Non-Fibrous Heterogeneous		100% Other	< 1% Chrysotile
11A / 18011240-007 Asphalt Shingle/ Roof South Side	Black Non-Fibrous Heterogeneous	30% Cellulose	70% Other	None Detected
11B / 18011240-008 Asphalt Shingle/ Roof East Side	Black Non-Fibrous Heterogeneous	30% Cellulose	70% Other	None Detected
12A / 18011240-009 Tar Paper Under 11A	Black Fibrous Heterogeneous	60% Cellulose	40% Other	None Detected

Certification

Analyst: *Brandi Moore*

Approved Signatory: *Sandra Sobiering*

Analysis Date: 3/26/2018

Date: 3/26/2018



SanAir ID Number
18011240
 FINAL REPORT
 3/26/2018 5:57:48 PM

Name: Environmental Consulting & Management Inc
Address: 50 Kickemuit Ave
 Bristol, RI 02809
Phone: 401-438-1360

Project Number: 180150
P.O. Number:
Project Name: Fort Adams Bldg 2
Collected Date: 3/16/2018
Received Date: 3/19/2018 9:05:00 AM

Analyst: Moore, Brandi

Asbestos Bulk PLM EPA 600/R-93/116

SanAir ID / Description	Stereoscopic	Components		Asbestos Fibers
	Appearance	% Fibrous	% Non Fibrous	
12B / 18011240-010 Tar Paper Under 11B	Black Fibrous Heterogeneous	60% Cellulose	40% Other	None Detected

Certification

Analyst: *Brandi Moore*

Approved Signatory: *Sandra Sobieraj*

Analysis Date: 3/26/2018

Date: 3/26/2018

Disclaimer

The final report cannot be reproduced, except in full, without written authorization from SanAir. Fibers smaller than 5 microns cannot be seen with this method due to scope limitations. The accuracy of the results is dependent upon the client's sampling procedure and information provided to the laboratory by the client. SanAir assumes no responsibility for the sampling procedure and will provide evaluation reports based solely on the sample and information provided by the client. This report may not be used by the client to claim product endorsement by NVLAP or any other agency of the U.S. government. Samples are held for a period of 60 days.

For NY state samples, method EPA 600/M4-82-020 is performed.

Polarized- light microscopy is not consistently reliable in detecting asbestos in floor covering and similar non-friable organically bound materials. Quantitative transmission electron microscopy is currently the only method that can be used to determine if this material can be considered or treated as non-asbestos containing.

Asbestos Certifications

NVLAP lab code 200870

City of Philadelphia: ALL-460

PA Department of Environmental Protection Number: 68-05397

California License Number: 2915

Colorado License Number: AL-23143

Connecticut License Number: PH-0105

Massachusetts License Number: AA000222

Maine License Number: LB-0075

New York ELAP lab ID: 11983

Rhode Island License Number: AAL-126

Texas Department of State Health Services License Number: 300440

Commonwealth of Virginia 3333000323

Washington State License Number: C989

West Virginia License Number: LT000566

Vermont License: AL166318

Revision Date: 11/30/2017



1551 Oakbridge Dr. STE B
 Powhatan, VA 23139
 804.897.1177 / 888.895.1177
 Fax 804.897.0070
 sanair.com

Asbestos
 Chain of Custody
 Form 140, Rev 1, 1/20/2017

SanAir ID Number
 18011240

Company: ECM Inc.	Project #: 180150	Collect by: Andrew Perreault
Address: 181 Amaral Street	Project Name: Fort Adams Bldg 2	Phone #: 401-304-6615
City, St., Zip: Riverside, RI 02915	Date Collected: 3/16/2018	Fax #:
State of Collection: RI Account#: 2667	P.O. Number:	Email: aperreault@ecmne.com

Bulk			Air			Soil		
ABB	PLM EPA 600/R-93-116	<input checked="" type="checkbox"/>	ABA	PCM NIOSH 7400	<input type="checkbox"/>	ABSE	PLM EPA 600/R-93-116 (Qual.)	<input type="checkbox"/>
	Positive Stop	<input checked="" type="checkbox"/>	ABA-2	OSHA w/ TWA*	<input type="checkbox"/>	Vermiculite & Soil		
ABEPA	PLM EPA 400 Point Count	<input type="checkbox"/>	ABTEM	TEM AHERA	<input type="checkbox"/>	ABSP	PLM CARB 435 (LOD <1%)	<input type="checkbox"/>
ABB1K	PLM EPA 1000 Point Count	<input type="checkbox"/>	ABATN	TEM NIOSH 7402	<input type="checkbox"/>	ABSP1	PLM CARB 435 (LOD 0.25%)	<input type="checkbox"/>
ABBEN	PLM EPA NOB**	<input type="checkbox"/>	ABT2	TEM Level II	<input type="checkbox"/>	ABSP2	PLM CARB 435 (LOD 0.1%)	<input type="checkbox"/>
ABBCH	TEM Charfield**	<input type="checkbox"/>	Other:		<input type="checkbox"/>	Dust		
ABBTM	TEM EPA NOB**	<input type="checkbox"/>	New York ELAP			ABWA	TEM Wipe ASTM D-6480	<input type="checkbox"/>
ABQ	PLM Qualitative	<input type="checkbox"/>	PLM NY	PLM EPA 600/M4-82-020	<input type="checkbox"/>	ABDMV	TEM Microvac ASTM D-5755	<input type="checkbox"/>
			ABEPA2	NY ELAP 198.1	<input type="checkbox"/>	Matrix Other		
			ABENY	NY ELAP 198.6 PLM NOB	<input type="checkbox"/>			<input type="checkbox"/>
			ABBNY	NY ELAP 198.4 TEM NOB	<input type="checkbox"/>			<input type="checkbox"/>

** Available on 24-hr. to 5-day TAT

Turn Around Times	3 HR (4 HR TEM) <input type="checkbox"/>	6 HR (8HR TEM) <input type="checkbox"/>	12 HR <input type="checkbox"/>	24 HR <input type="checkbox"/>
	<input type="checkbox"/> 2 Days	<input type="checkbox"/> 3 Days	<input type="checkbox"/> 4 Days	<input checked="" type="checkbox"/> 5 Days

Special Instructions

Sample #	Sample Identification/Location	Volume or Area	Sample Date	Flow Rate*	Start - Stop Time*
07A	12"x12" Floor Tile / Bathroom				
08A	Transite Siding Shingle / Exterior North Side				
08B	Transite Siding Shingle / Exterior East Side				
09A	Tarpaper under 08A				
09B	Tarpaper under 08B				
10A	Window Glazing / Exterior North Side				
11A	Asphalt Shingle / Roof South Side				
11B	Asphalt Shingle / Roof East Side				
12A	Tarpaper under 11A				
12B	Tarpaper under 11B				

Relinquished by	Date	Time	Received by	Date	Time
<i>[Signature]</i>	3/16/18	1545	<i>[Signature]</i>	MAR 19 2018	9:05AM

If no technician is provided, then the primary contact for your account will be selected. Unless scheduled, the turnaround time for all samples received after 3 pm EST Friday will begin at 8 am Monday morning. Weekend or holiday work must be scheduled ahead of time and is charged for rush turnaround time. SanAir covers Standard Overnight FedEx shipping. Shipments billed to SanAir with a faster shipping rate will result in additional charges.

Attachment 2
Building Photographs

18

Old Fort Adams State Park Maintenance Garage

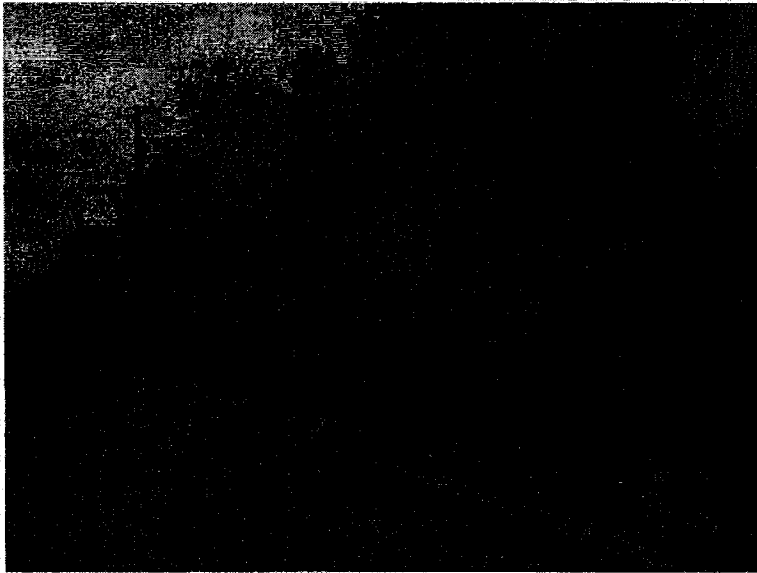

Manager: State Parks

Address: 1 Lincoln Drive, Newport RI

Use: Park Staff Storage

Approximate Size: 700 SF and 1200 SF

Electricity: Yes

Accessibility: No brush removal required