



State of Rhode Island
Department of Administration / Division of Purchases
One Capitol Hill, Providence, Rhode Island 02908-5855
Tel: (401) 574-8100 Fax: (401) 574-8387

ADDENDUM # 1

4/8/19

Solicitation #7598701

Title: Integrated Manufacturing Center Renovations – Knight Campus CCRI

Submission Deadline: April 22, 2019 @ 1:00 PM

Per the issuance of ADDENDUM #1 the following are noted:

Please find attached Addendum prepared by Aharonian & Associates Inc.

Interested Parties should monitor this website on a regular basis, for any additional information that may be posted.

**Gary P. Mosca
Chief Buyer**

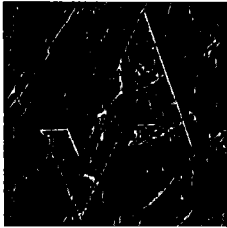

AHARONIAN
& ASSOCIATES, INC.
Architects

April 5, 2019

TO: All Bidders

RE: CCRI INTEGRATED MANUFACTURING CENTER RENOVATION
KNIGHTCAMPUS
400 East Ave
Warwick, RI 02886

ADDENDUM #1

CLARIFICATION TO DRAWINGS

1. BCI's shall be provided for all employees working on site. Provide BCI's from both the State of Rhode Island AND the Employees State of Residence.

RFI's & Responses

The Contract Documents for the above referenced Project are hereby modified per the following. All other Drawing and Project Manual items not addressed herein shall remain in full effect. The Bidder shall acknowledge the receipt of this Addendum on the Bid Form.

Questions & Responses

Question #1: Will the space remain active during construction with students and classes?

Response #1: Yes, Classes will be in session throughout the duration of this project within this space. This project is a third shift project.

Question #2: Sheet D1.1 note A5. Can you please provide contact information for CCRI vendor or provide an allowance amount to carry for this scope?

Response: There is no CCRI Kitchen vendor to perform this work. It is the responsibility of the General Contractor to hire a company to perform this work without disrupting the operations of the kitchen or damaging the equipment.

Question #3: Can you please provide a temporary facility & control specification?

Response #3: There is no temporary facilities & controls specification. This was incorrectly referenced in Section 23 00 00. Please refer to Section 01 10 00 Summary of work for contractor's use of site & premises.

Question #4: Will staging space be provided in the area of work?

Response #4: No staging area within the space given that there will be active classes in the space from 8AM to 10:30PM. A small area on the exterior of the building will be provided for GC storage & staging.

ATTACHMENTS

A – Pre-Bid Sign In Sheet



State of Rhode Island
Division of Purchases
One Capitol Hill
Providence, RI 02908

"NON-MANDATORY" PRE-BID CONFERENCE SIGN IN SHEET

BID NUMBER: 7598701

BID TITLE: Integrated Manufacturing Center Renovation - Knight Campus CCR1

PRE-BID DATE AND TIME: April 2, 2019 @ 9:00 AM

Purchasing Representative:
Gary P. Mosca

NON-Mandatory Pre-bid START TIME:

7:05 AM

NON-Mandatory Pre-bid END TIME:

9:16 AM

COMPANY NAME	COMPANY REPRESENTATIVE	SIGNATURE	ADDRESS	CONTACT EMAIL	CONTACT PHONE NUMBER
1 EUBURMAN	Rich Huxers	<i>[Signature]</i>	330 ROUTE 1 INDIAN ROCK CT	ESTIMATING@BUSINESS.COM	401-785-5100
2 CCEI	WILLIAM TONKS	<i>[Signature]</i>		WILLIAM.TONKS@CCEI.COM	
3 COPEL	Mark Whist	<i>[Signature]</i>			
4 ANACONIAN	David Herson	<i>[Signature]</i>	950 OLD BAPTIST RD N Kingstown, RI	PHONENY@BBDUILD.COM	401-295-2022
5 BERTHY BUILDERS	<i>[Signature]</i>	<i>[Signature]</i>	333 CENTERVILLE RD WARREN, RI	STRAVITE@AHLBACH.COM	401-415-2466
6 AHLBACH COLEY	JIM PLATTE	<i>[Signature]</i>	84 SPANISH ST PROV. RI 02907	LOSC@kapheni.com	401-228-3553
7 Temple Mechanical	JOSE R OLIVE	<i>[Signature]</i>	10 S. Industrial Dr Cranston, RI	estimating@templeconstruction.com	401-943-0116
8 TOWER	DERECK PAPA	<i>[Signature]</i>			
9 State of Rhode Island	Gary P. Mosca	<i>[Signature]</i>	One Capitol Hill, Providence RI 02908	401-574-8124	gary.mosca@purchasing.ri.gov
10					
11					
12					
13					
14					
15					