



**State of Rhode Island  
Department of Administration / Division of Purchases  
One Capitol Hill, Providence, Rhode Island 02908-5855  
Tel: (401) 574-8100 Fax: (401) 574-8387**

**ADDENDUM # 2**

**12/21/17**

**RFP #7565518**

**Title: Design/Build Service for I-95 Corridor Bridges**

**Submission Deadline: January 3, 2018 @ 11:30 AM**

---

**See Attached.**

*Interested Parties should monitor this website on a regular basis, for any additional information that may be posted.*

**Lisa Hill  
Chief Buyer**

December 21, 2017

STATE OF RHODE ISLAND AND PROVIDENCE PLANTATIONS  
DEPARTMENT OF TRANSPORTATION  
DIVISION OF PURCHASES BID NO. 7565518  
RHODE ISLAND CONTRACT NO. 2017-DB-030  
FEDERAL AID PROJECT NO.: BRO-0561(001)

Design Build Services for I-95 Bridges

CITY OF PAWTUCKET

COUNTY OF PROVIDENCE

**NOTICE TO PROSPECTIVE BIDDERS**

**ADDENDUM NO.2:**

Prospective Bidders and all concerned are hereby notified of the following changes in the Plans, Specifications, Proposal and Distribution of Quantities for this contract. These changes shall be incorporated in the Plans, Specifications, Proposal and Distribution of Quantities, and shall become an integral part of the Contract Documents.

**A. PART A:**

- a. Delete page no. 12 in its entirety and replace with revised page no. 12 attached to this Addendum No. 2

**B. BTC Plans:**

- a. Delete plan sheet nos. 17 to 22 in their entirety and replace with revised sheet nos. 17 to 22 attached to this Addendum No.2.

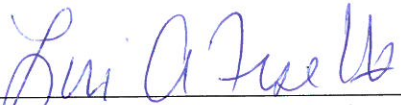
  
\_\_\_\_\_  
RI Department of Transportation  
Administrator, Project Management

currently available on-line @ [www.dot.ri.gov](http://www.dot.ri.gov), as well as all applicable RIDOT Department Policy Memos (DPMS) and RIDOT Memorandums to All Consultants (TACS).

Respondents are advised that all materials submitted to the State for consideration will be considered to be public records as defined in RI Gen Laws 38-2, without exception, and will be released for inspection immediately upon request once an award is made.

All costs associated with developing or submitting documents in response to this solicitation and/or in providing oral or written clarification of its content shall be borne by the Respondent. The State assumes no responsibility for these costs.

### **3.1 DBE and OJT Requirements**

#### **Disadvantaged Business Enterprises (“DBE”) and Training.**

This Project has been assigned a total of FIFTEEN percent (15%) Disadvantaged Business Enterprise (DBE) participation goal for “construction qualifying work”, and TEN PERCENT (10%) for “consultant qualifying work” with Rhode Island certified firms during design and construction of the project. DBE participation shall consist of concerted efforts by the Respondent as part of its affirmative action responsibilities to include DBE Firms on Federal-Aid transportation projects. Hereafter, DBE refers to businesses owned or controlled by socially and economically disadvantaged person(s) as certified by the RIDOA Office of Diversity, Equity and Opportunity (ODEO). In order to comply with this requirement, the Respondent is required to complete the Schedule of Participation by Disadvantaged Business Enterprises (DBE) Form and provide completed DBE Letter(s) of Intent to Perform from each proposed DBE subcontractor along with a copy of the proposed subcontractor’s current RI state certification letter(s) to be INCLUDED IN THE TECHNICAL PROPOSAL. DBE certifications must be approved at the time of the TECHNICAL proposal submission to ensure DBE compliance and availability.

A list of current Rhode Island State certified DBE firms may be obtained through the Office of Diversity, Equity and Opportunity website @ [www.odeo.ri.gov](http://www.odeo.ri.gov). Any questions should be directed to:

**RIDOT Office of Business and Community Resources  
Room 110, Two Capitol Hill  
Providence, RI 02903  
(401) 222-3260**

#### **TRAINEES:**

The D/B Team must also provide a written statement in the Technical Submission, by an authorized representative of the D/B Team, that the D/B Team will develop and maintain a continuous on-the-job-training (OJT) program achieving the required Training hours. If the Respondent is selected for the Project, they must possess a RIDOT approved OJT Program prior to award.

The trainee hours for this project are 4,000 hours for OJT reimbursement.

### EAST STREET BRIDGE NORTHBOUND

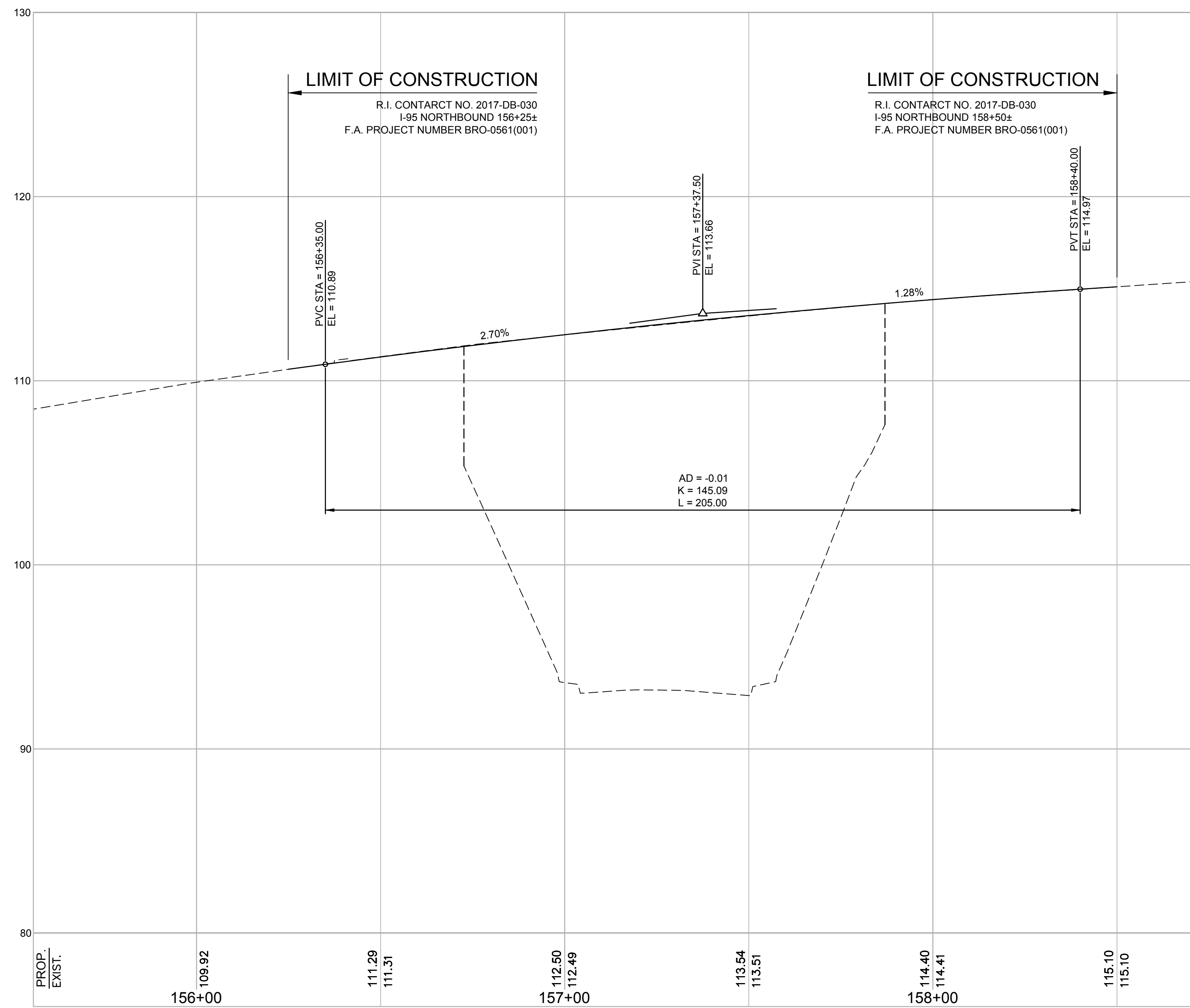

### EAST STREET BRIDGE SOUTHBOUND

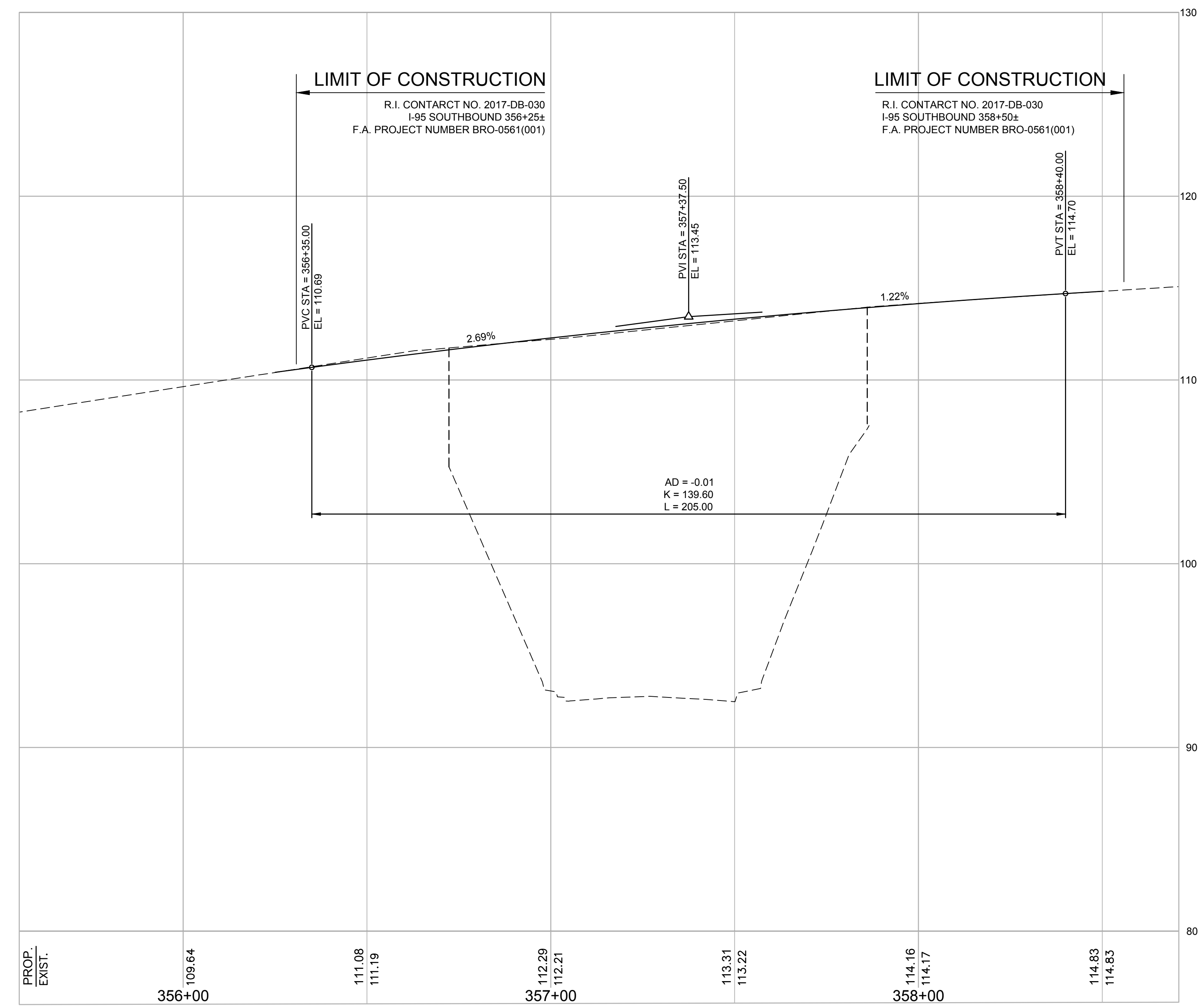

REVISED BY ADDENDUM NO. 2



**CME ASSOCIATES, INC.**  
33 Wilbur Cross Way, Suite 105, Mansfield, CT 06268  
101 East River Drive, 1st Floor East Hartford, CT 06108  
1 Tara Blvd., Nashua, NH 03062  
860-290-4100 | www.cmeengineering.com



**RHODE ISLAND**  
DEPARTMENT OF TRANSPORTATION

BASE TECHNICAL  
CONCEPT  
SEPTEMBER 28, 2017

DESIGNED BY: DM  
CHECKED BY: APZ  
DATE: 09/28/2017  
SHEET: 17  
OF: 54

SCALE: 1"=20'

REVISIONS			REVISIONS		
NO.	DATE	BY	NO.	DATE	BY

REPLACEMENT OF BRIDGES 056101/056121 &  
056201/056221 I-95 OVER EAST ST & ROOSEVELT AVE  
PAWTUCKET CONT. 2017-DB-030 VOL.1 RHODE ISLAND  
**PROFILE (I-95) 1 OF 2**

### ROOSEVELT AVENUE BRIDGE NORTHBOUND

### ROOSEVELT AVENUE BRIDGE SOUTHBOUND

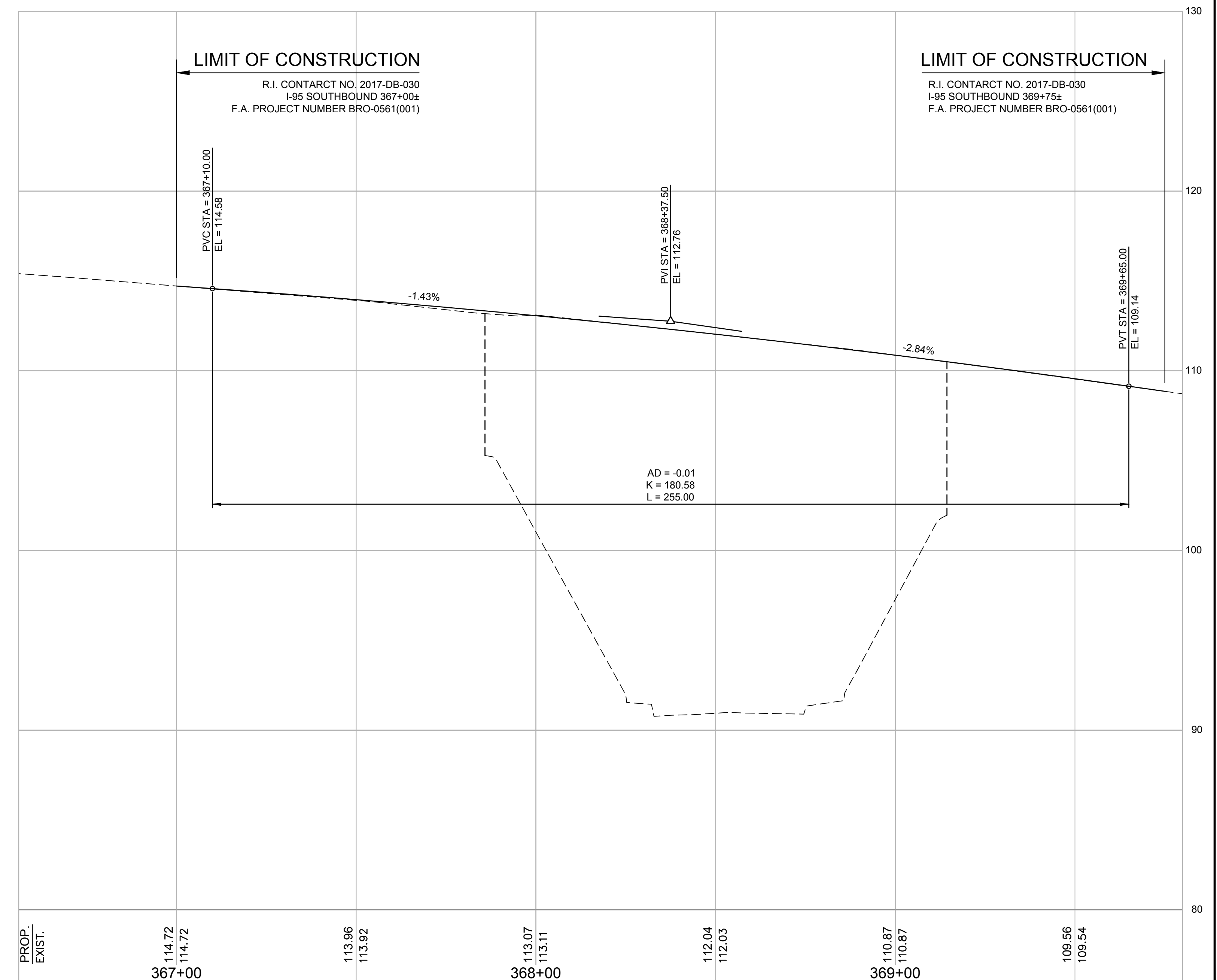
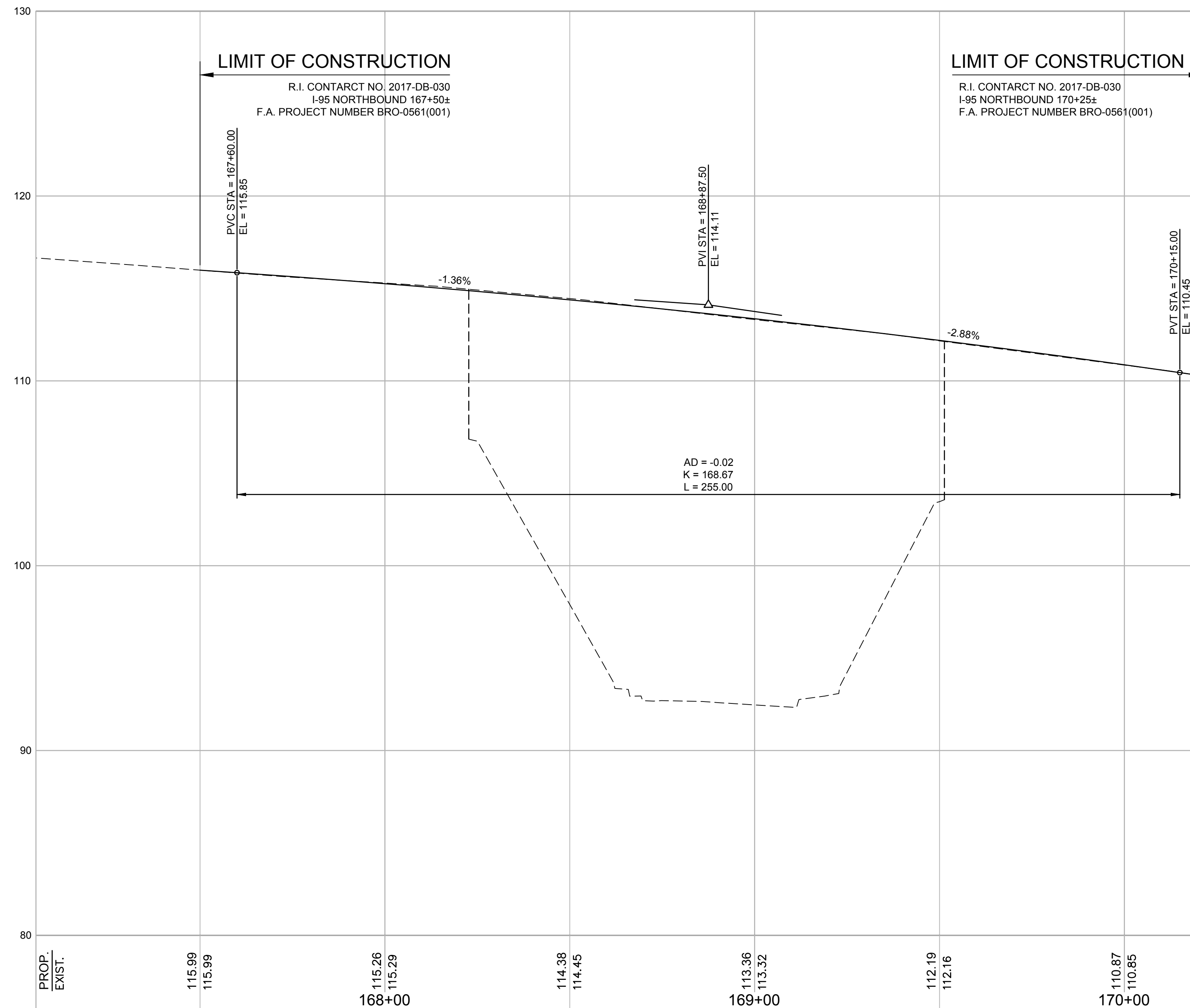

REVISED BY ADDENDUM NO. 2

**CME ASSOCIATES, INC.**  
 33 Wilbur Cross Way, Suite 105, Mansfield, CT 06268  
 101 East River Drive, 1st Floor East Hartford, CT 06108  
 1 Tara Blvd., Nashua, NH 03062  
 860-290-4100 | www.cmeengineering.com

**RI DOT** RHODE ISLAND  
 DEPARTMENT OF TRANSPORTATION

BASE TECHNICAL CONCEPT  
 SEPTEMBER 28, 2017

DESIGNED BY: DM  
 CHECKED BY: APZ  
 DATE: 09/28/2017  
 SHEET: 18  
 OF: 54

SCALE: 1"=20'

REVISIONS			REVISIONS		
NO.	DATE	BY	NO.	DATE	BY

REPLACEMENT OF BRIDGES 056101/056121 & 056201/056221 I-95 OVER EAST ST & ROOSEVELT AVE  
 CONT. 2017-DB-030 VOL.1  
 PAWTUCKET RHODE ISLAND  
**PROFILE (I-95) 2 OF 2**

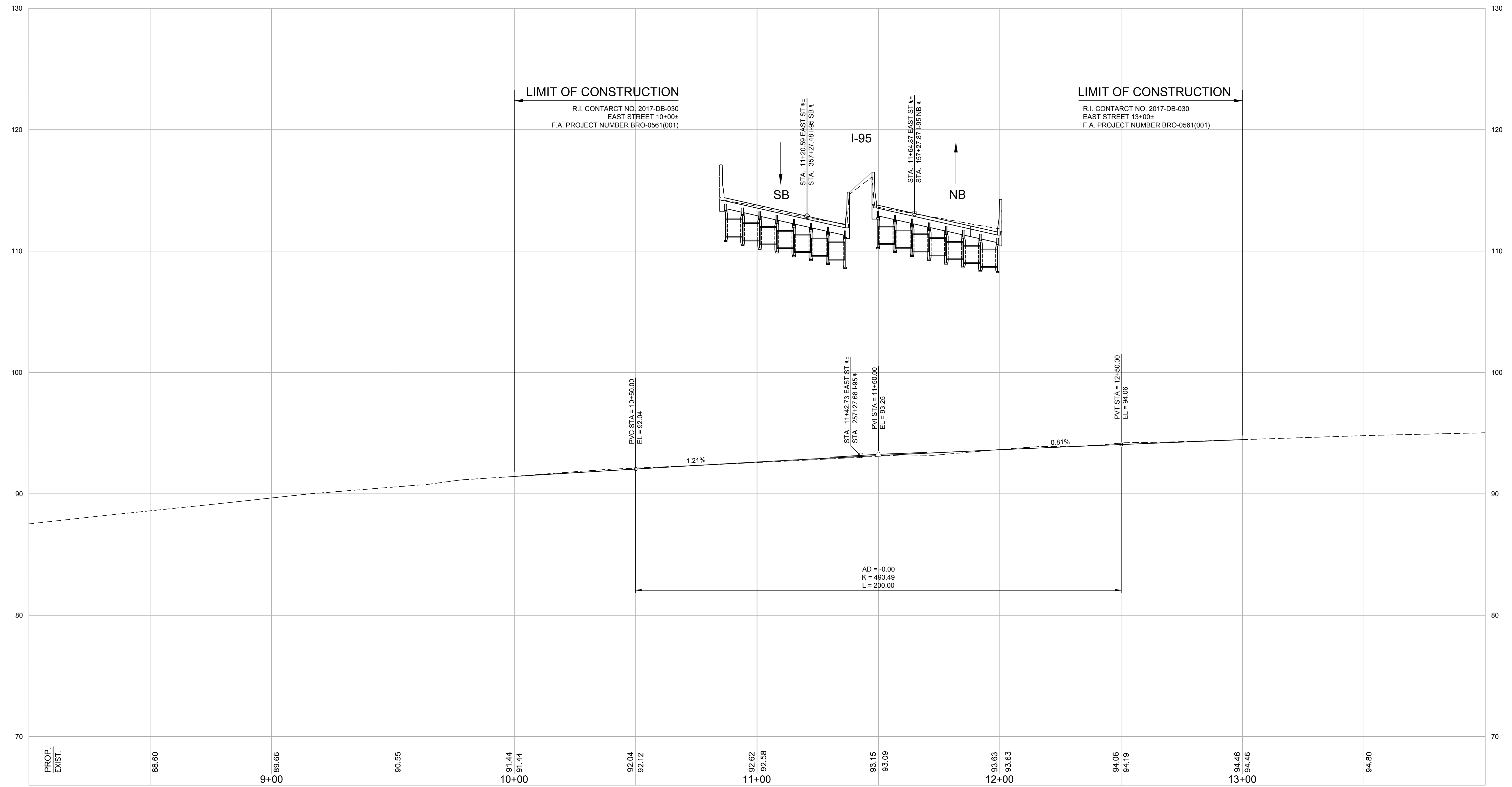

REVISED BY ADDENDUM NO. 2

**CME ASSOCIATES, INC.**  
 33 Wilbur Cross Way, Suite 105, Mansfield, CT 06268  
 101 East River Drive, 1st Floor East Hartford, CT 06108  
 1 Tara Blvd., Nashua, NH 03062  
 860-290-4100 | www.cmeengineering.com

**RI DOT**  
 RHODE ISLAND  
 DEPARTMENT OF TRANSPORTATION

BASE TECHNICAL  
 CONCEPT  
 SEPTEMBER 28, 2017

DESIGNED BY: DM  
 CHECKED BY: APZ  
 DATE: 09/28/2017  
 SHEET: 19  
 OF: 54

SCALE: 1"=20'  
 GRAPHIC SCALE

REVISIONS			REVISIONS		
NO.	DATE	BY	NO.	DATE	BY

REPLACEMENT OF BRIDGES 056101/056121 &  
 056201/056221 I-95 OVER EAST ST & ROOSEVELT AVE  
 CONT. 2017-DB-030 VOL.1  
 PAWTUCKET RHODE ISLAND  
**PROFILE (EAST STREET)**

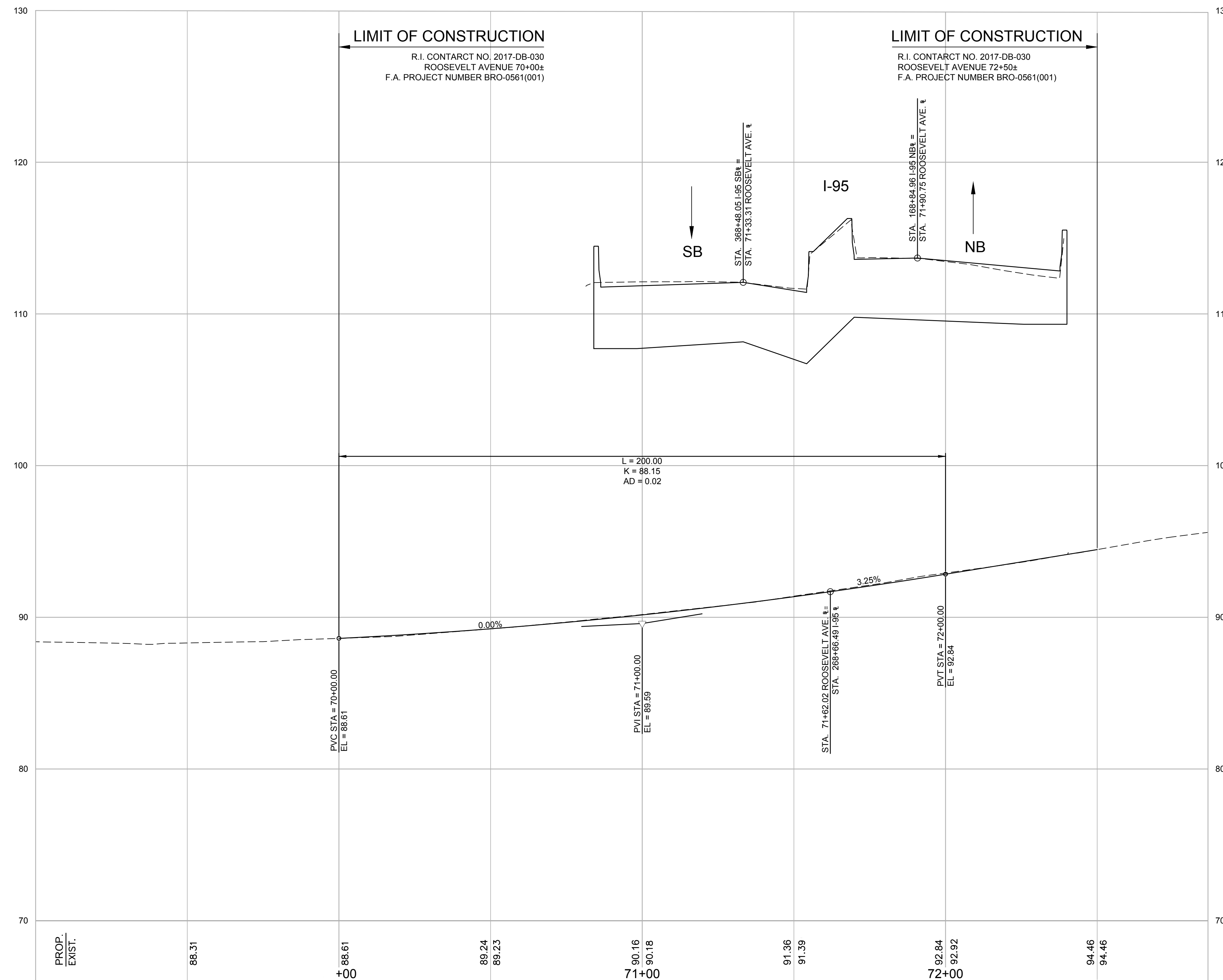

REVISED BY ADDENDUM NO. 2

 33 Wilbur Cross Way, Suite 105, Mansfield, CT 06268 101 East River Drive, 1st Floor East Hartford, CT 06108 1 Tara Blvd., Nashua, NH 03062 860-290-4100   www.cmeengineering.com	 <b>RHODE ISLAND</b> DEPARTMENT OF TRANSPORTATION	BASE TECHNICAL CONCEPT SEPTEMBER 28, 2017	DESIGNED BY: DM CHECKED BY: APZ DATE: 09/28/2017 SHEET: 20 OF: 54	SCALE: 1"=20'  GRAPHIC SCALE	REPLACEMENT OF BRIDGES 056101/056121 & 056201/056221 I-95 OVER EAST ST & ROOSEVELT AVE CONT. 2017-DB-030 VOL.1 PAWTUCKET RHODE ISLAND														
			<table border="1"> <thead> <tr> <th colspan="3">REVISIONS</th> <th colspan="3">REVISIONS</th> </tr> <tr> <th>NO.</th> <th>DATE</th> <th>BY</th> <th>NO.</th> <th>DATE</th> <th>BY</th> </tr> </thead> <tbody> <tr> <td> </td> <td> </td> <td> </td> <td> </td> <td> </td> <td> </td> </tr> </tbody> </table>	REVISIONS			REVISIONS			NO.	DATE	BY	NO.	DATE	BY				
REVISIONS			REVISIONS																
NO.	DATE	BY	NO.	DATE	BY														

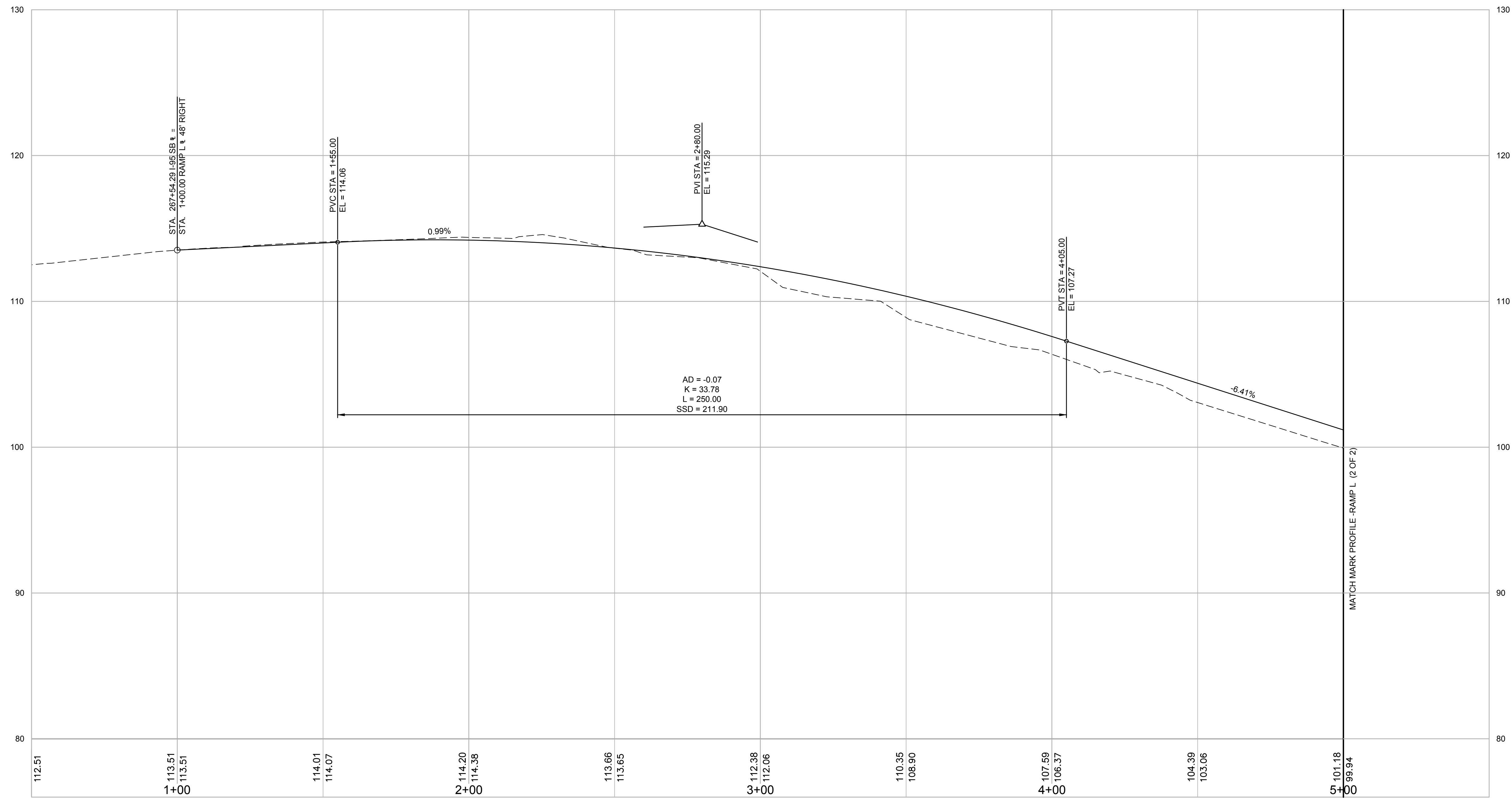

REVISED BY ADDENDUM NO. 2

 33 Wilbur Cross Way, Suite 105, Mansfield, CT 06268 101 East River Drive, 1st Floor East Hartford, CT 06108 1 Tara Blvd., Nashua, NH 03062 860-290-4100   www.cmeengineering.com	 RHODE ISLAND DEPARTMENT OF TRANSPORTATION	BASE TECHNICAL CONCEPT SEPTEMBER 28, 2017	DESIGNED BY: DM CHECKED BY: APZ DATE: 09/28/2017 SHEET: 21 OF: 54	SCALE: 1"=20' 	REVISIONS <table border="1"> <tr> <th>NO.</th> <th>DATE</th> <th>BY</th> <th>NO.</th> <th>DATE</th> <th>BY</th> </tr> <tr> <td> </td> <td> </td> <td> </td> <td> </td> <td> </td> <td> </td> </tr> </table>	NO.	DATE	BY	NO.	DATE	BY							REPLACEMENT OF BRIDGES 056101/056121 & 056201/056221 I-95 OVER EAST ST & ROOSEVELT AVE CONT. 2017-DB-030 VOL.1 PAWTUCKET RHODE ISLAND
			NO.	DATE	BY	NO.	DATE	BY										
<b>PROFILE -RAMP L (1 OF 2)</b>																		



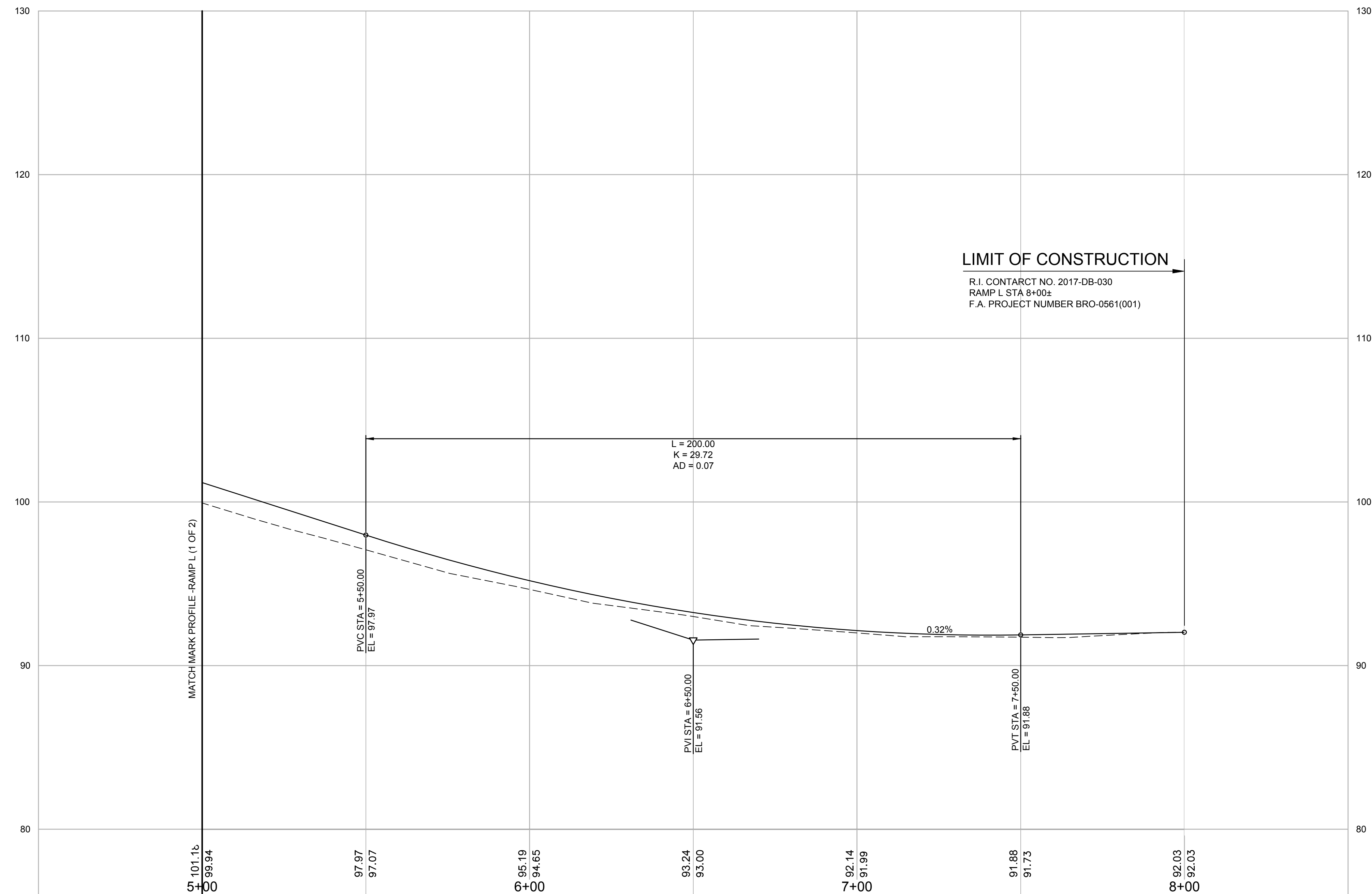

REVISED BY ADDENDUM NO. 2

**CME ASSOCIATES, INC.**  
 33 Wilbur Cross Way, Suite 105, Mansfield, CT 06268  
 101 East River Drive, 1st Floor East Hartford, CT 06108  
 1 Tara Blvd., Nashua, NH 03062  
 860-290-4100 | www.cmeengineering.com

**RI DOT** RHODE ISLAND  
 DEPARTMENT OF TRANSPORTATION

BASE TECHNICAL  
 CONCEPT  
 SEPTEMBER 28, 2017

DESIGNED BY: SJM  
 CHECKED BY: RRC  
 DATE: 09/28/2017  
 SHEET: 22  
 OF: 54

SCALE: 1"=20'

REVISIONS			REVISIONS		
NO.	DATE	BY	NO.	DATE	BY

REPLACEMENT OF BRIDGES 056101/056121 &  
 056201/056221 I-95 OVER EAST ST & ROOSEVELT AVE  
 CONT. 2017-DB-030 VOL.1 RHODE ISLAND  
**PROFILE -RAMP L ( 2 OF 2 )**