Request for Quote

STATE OF RHODE ISLAND AND PROVIDENCE PLANTATIONS
ONE CAPITOL HILL
PROVIDENCE RI 02908

CREATION DATE : 26-NOV-12
BID NUMBER: 7458170,1
TITLE: REPLACEMENT OF PERIMETER DETECTION SYSTEM-INTAKE SERVICE CENTER - DOC

BID CLOSING DATE AND TIME:05-DEC-2012 10:00:00

BUYER: Gill, Raymond E Jr
PHONE #: 401-574-8466

BILL TO
DOA CONTROLLER
ONE CAPITOL HILL, 4TH FLOOR
SMITH ST
PROVIDENCE, RI 02908
US

SHIP TO
DOC CDC WAREHOUSE
ATTN: (SEE 'ATTN' line in PO)
25 POWER ROAD
CRANSTON, RI 02920
US

Requistion Number: 1283256
Note to Bidders: THERE IS A MANDATORY PREBID CONFERENCE
TUESDAY 11/20/12 AT 10:00 AM
MAXIMUM SECURITY PRISON
FACILITIES AND MAINTENANCE
1375 PONTIAC AVE
CRANSTON, RI
2ND FLOOR CONFERENCE ROOM

Amendment Description: AMENDMENT 1 ADDS THE FOLLOWING INFORMATION TO THE BID.
COPY OF THE 11-20-12 MANDATORY PRE-BID SIGN IN SHEET.
COPYS OF THE PERIMETER ALARM ZONES DIAGRAMS.

Line	Description	Quantity	Unit	Unit Price	Total
1	REPLACEMENT OF PERIMETER DETECTION SYSTEM TO REPLACE OLD ONE AT THE INTAKE SERVICE CENTER AS PER ATTACHED SPECS. NO SUBSTITUTION.	1.00	Each		

Delivery: _____

Terms of Payment: _____

It is the Vendor's responsibility to check and download any and all addenda from the RIVIP. This offer may not be considered unless a signed RIVIP generated Bidder Certification Cover Form is attached and the Unit Price column is completed. The signed Certification Cover Form must be attached to the front of the offer

STATE OF RHODE ISLAND AND PROVIDENCE PLANTATIONS

Bid # _7458170 SIGN IN SHEET
MANDATORY PREBID CONFERENCE

Project Name: **DEPARTMENT OF CORRECTIONS**
INTAKE SERVICE CENTER
REPLACEMENT OF PERIMETER DETECTION SYSTEM

Date: NOVEMBER 20, 2012
10:00 AM

1	NAME: Tom Buckley	PHONE: 781-899-6261	COMPANY: SOUTHWEST MICROWAVE
	FAX: 781-899-2432	ALT CONTACT #: —	E-MAIL: TomB@SOUTHWESTMICROWAVE
2	NAME: George Aguiar	PHONE: 781 871 5888	COMPANY: SIGNET ELECTRONIC SYSTEMS
	FAX: 781.871.4757	ALT CONTACT #: 339.788.4400	E-MAIL: GEORGE.AGUIAR@SIGNETGROUP.NET
3	NAME: MUSTAPHA GHARAEE	PHONE: 401-941-4222	COMPANY: SHANIX. INC
	FAX: 401-941-4333	ALT CONTACT #: 401-952-1850	E-MAIL: MUSTAPHA@SHANIX.com
4	NAME: Dave Mahan	PHONE: 617-202-6388	COMPANY: Galaxy Integrated Technologies
	FAX: 617-202-6389	ALT CONTACT #: 617-921-6113	E-MAIL: davem@galaxyintegrated.com
5	NAME:	PHONE:	COMPANY:
	FAX:	ALT CONTACT #:	E-MAIL:
6	NAME:	PHONE:	COMPANY:

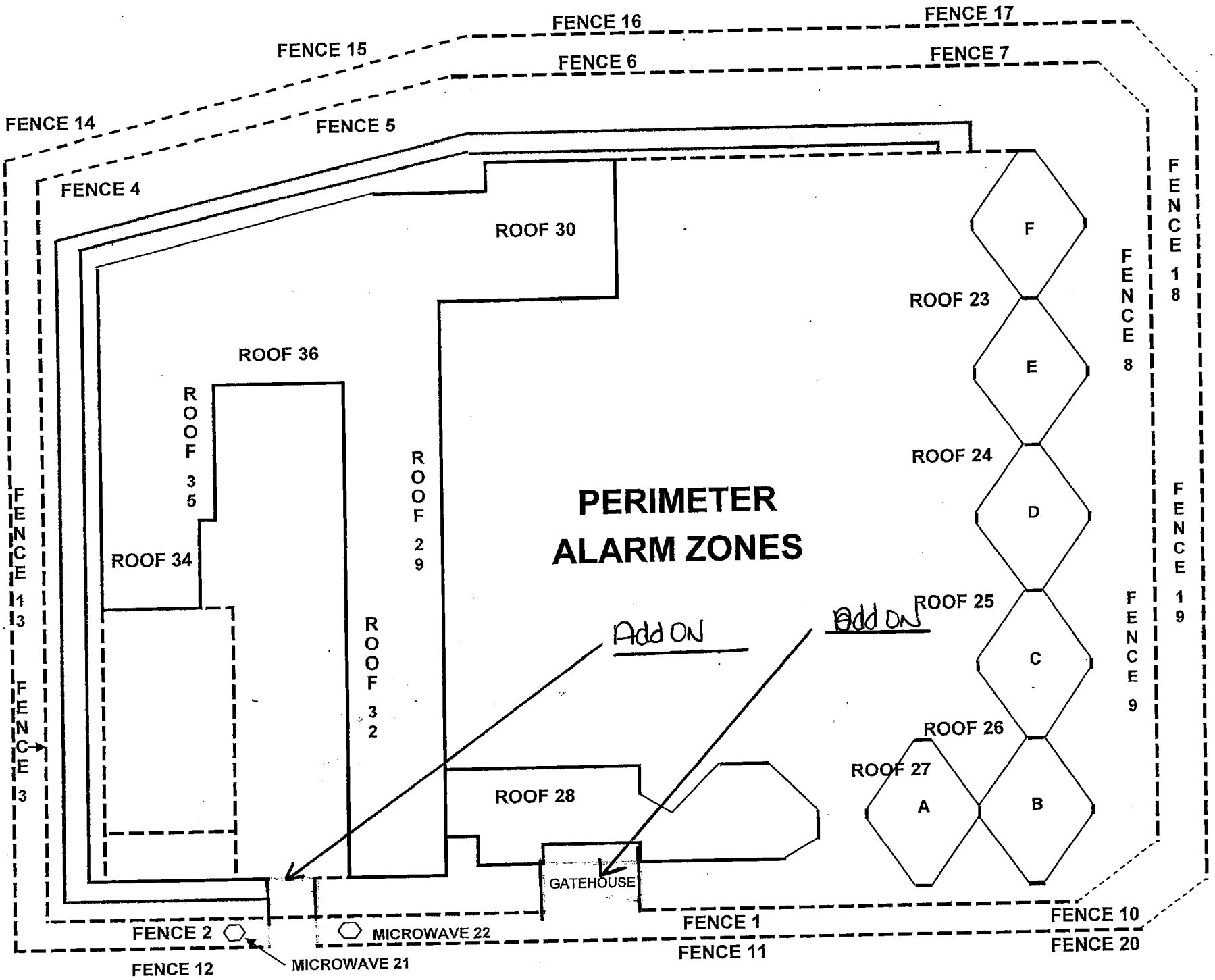
PERIMETER
ALARM ZONES
FENCE 16
FENCE 17
FENCE 15
FENCE 6
FENCE 7
FENCE 14
FENCE 5
FENCE 4
ROOF 30
ROOF 36
ROOF 35
ROOF 34
ROOF 29
ROOF 32
ROOF 28
ROOF 23
ROOF 24
ROOF 25
ROOF 26
ROOF 27
F
E
D
C
B
A
FENCE 8
FENCE 18
FENCE 19
FENCE 9
FENCE 13
FENCE 3
Add ON
Add ON
GATEHOUSE
FENCE 2
MICROWAVE 22
MICROWAVE 21
FENCE 12
FENCE 1
FENCE 11
FENCE 10
FENCE 20

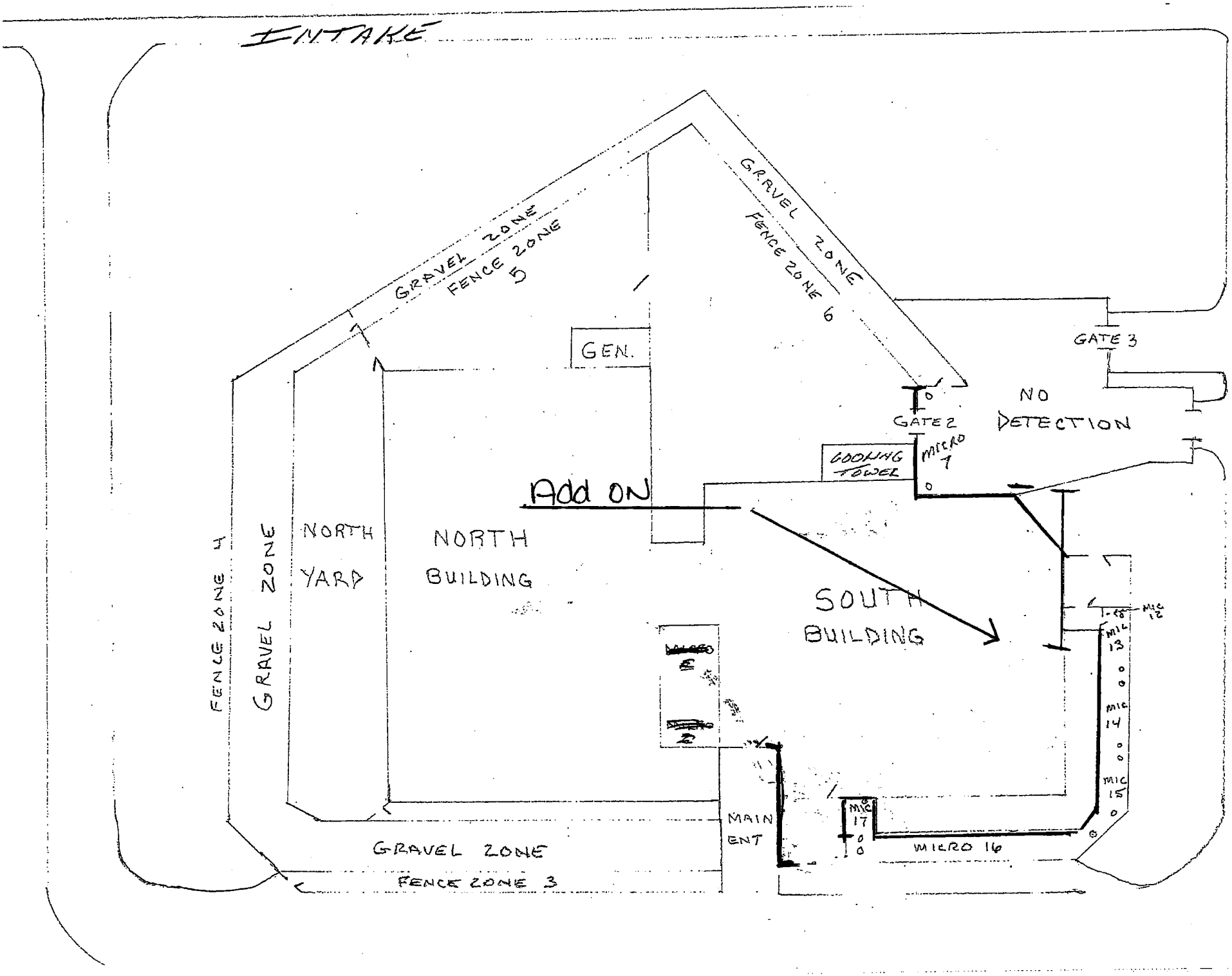
INTAKE
GRAVEL ZONE
FENCE ZONE 5
GRAVEL ZONE
FENCE ZONE 6
GEN.
GATE 3
GATE 2
NO DETECTION
COOLING TOWER
MICRO 1
Add ON
NORTH YARD
NORTH BUILDING
SOUTH BUILDING
FENCE ZONE 4
GRAVEL ZONE
MIC 12
MIC 13
MIC 14
MIC 15
MIC 17
MICRO 16
MAIN ENT
GRAVEL ZONE
FENCE ZONE 3