Request for Quote

STATE OF RHODE ISLAND AND PROVIDENCE PLANTATIONS
ONE CAPITOL HILL
PROVIDENCE RI 02908

CREATION DATE : 19-MAY-11
BID NUMBER: 7448696
TITLE: Construction of Fuel Stations in East Providence & Smithfield, RI, DOA

BID CLOSING DATE AND TIME:30-JUN-2011 01:45:00

BUYER: Ohara 2nd, John F
PHONE #: 401-574-8125

BILL TO
DOA CONTROLLER
ONE CAPITOL HILL, 4TH FLOOR
SMITH ST
PROVIDENCE, RI 02908
US

SHIP TO
DOA CENTRAL SERVICES
ONE CAPITOL HILL, 2ND FLOOR
SMITH ST
PROVIDENCE, RI 02908
US

Requistion Number: 1214360

Line	Description	Quantity	Unit	Unit Price	Total
1	Master Mechanical License Contractor Number _____ also attach a copy of the license with your bid response. There will be two Pre-Bid Conferences held on 6/16/11 at 10:00 AM at: DOT Garage - Route 116 Smithfield, RI next one to follow at 1:00 PM at: DOT Garage - Route 6 E. Providence, RI Contact Person: Susan Ferreira, M.S. (401) 222-6332 BIDDER IS REQUIRED TO PROVIDE A BID SURETY IN THE FORM OF A BID BOND, OR A CERTIFIED CHECK PAYABLE TO THE STATE OF RHODE ISLAND, IN THE AMOUNT OF A SUM NOT LESS THAN FIVE PERCENT (5%) OF THE BID PRICE. BID SURETY MUST BE ATTACHED TO THE BID FORM. THE SUCCESSFUL BIDDER WILL ALSO BE REQUIRED TO FURNISH PERFORMANCE AND LABOR AND PAYMENT BONDS AT TIME OF TENTATIVE CONTRACT AWARD. TOTAL COST FOR THE CONSTRUCTION OF THE FUELING STATION AT DOT GARAGE SMITHFIELD	1.00	Each		
2	TOTAL COST FOR THE CONSTRUCTION OF THE FUELING STATION AT DOT GARAGE EAST PROVIDENCE	1.00	Each		

Delivery: _____

Terms of Payment: _____

It is the Vendor's responsibility to check and download any and all addenda from the RIVIP. This offer may not be considered unless a signed RIVIP generated Bidder Certification Cover Form is attached and the Unit Price column is completed. The signed Certification Cover Form must be attached to the front of the offer

Contract Terms and Conditions

Table of Contents

Terms and Conditions.....VI
BID STANDARD TERMS AND CONDITIONS VI
TERMS AND CONDITIONS FOR THIS BID VI
RIVIP INFO - BID SUBMISSION REQUIREMENTS VI
START DATE VI
SURETY REQUIREMENTS VI
WAGE REQUIREMENTS VI
INSPECTION REQUIREMENTS VI
INSURANCE REQUIREMENTS VII
LICENSE REQUIREMENTS VII

Terms and Conditions

BID STANDARD TERMS AND CONDITIONS

TERMS AND CONDITIONS FOR THIS BID

RIVIP INFO - BID SUBMISSION REQUIREMENTS

It is the Vendor's responsibility to check and download any and all addenda from the RIVIP. This offer may not be considered unless a signed RIVIP generated Bidder Certification Cover Form is attached and the Unit Price column is completed. The signed Certification Cover Form must be attached to the front of the offer. When delivering offers in person to One Capitol Hill, vendors are advised to allow at least one hour additional time for clearance through security checkpoints.

START DATE

STARTING DATE _____ NO. OF WORKING DAYS REQUIRED FOR COMPLETION _____

SURETY REQUIREMENTS

BIDDER IS REQUIRED TO PROVIDE A BID SURETY IN THE FORM OF A BID BOND, OR A CERTIFIED CHECK PAYABLE TO THE STATE OF RHODE ISLAND, IN THE AMOUNT OF A SUM NOT LESS THAN FIVE PERCENT (5%) OF THE BID PRICE. BID SURETY MUST BE ATTACHED TO THE BID FORM. THE SUCCESSFUL BIDDER WILL ALSO BE REQUIRED TO FURNISH PERFORMANCE AND LABOR AND PAYMENT BONDS AT TIME OF TENTATIVE CONTRACT AWARD.

WAGE REQUIREMENTS

BIDDERS ARE ADVISED THAT ALL PROVISIONS OF TITLE 37 CHAPTER 13 OF THE GENERAL LAWS OF RHODE ISLAND APPLY TO THE WORK COVERED BY THIS REQUEST, AND THAT PAYMENT OF THE GENERAL PREVAILING RATE OF PER DIEM WAGES AND THE GENERAL PREVAILING RATE FOR REGULAR, OVERTIME, AND OTHER WORKING CONDITIONS EXISTING IN THE LOCALITY FOR EACH CRAFT, MECHANIC, TEAMSTER, OR TYPE OF WORKMAN NEEDED TO EXECUTE THIS WORK IS A REQUIREMENT FOR BOTH CONTRACTORS AND SUBCONTRACTORS. THE PREVAILING WAGE TABLE MAY BE OBTAINED AT THE RI DIVISION OF PURCHASES HOME PAGE BY INTERNET at www.purchasing.state.ri.us. SELECT "INFORMATION" AND THEN SELECT "PREVAILING WAGE TABLE". THE STATE OF RHODE ISLAND USES THE GENERAL DECISION NUMBER RI20100001. PRINTING THE ENTIRE DOCUMENT AVERAGES APPROXIMATELY ONE MINUTE PER PAGE - YOU MAY WANT TO PRINT ONLY THE PAGES APPLICABLE TO YOUR BID. BIDDERS NOTE: IN THE EVENT THIS BID SPECIFIES PRICE OFFERS ON A TIME-AND-MATERIALS BASIS, i.e., AN HOURLY RATE, ANY OR ALL BIDS SUBMITTED IN AN AMOUNT LESS THAN THE PREVAILING RATE IN EFFECT FOR THE WORK COVERED BY THIS REQUEST AS OF THE DATE OF BID ISSUANCE SHALL BE REJECTED BY THE DIVISION OF PURCHASES.

INSPECTION REQUIREMENTS

BIDDERS ARE RESPONSIBLE FOR INSPECTION OF EQUIPMENT AND/OR LOCATION, TAKING MEASUREMENTS* WHEN REQUIRED, AND MAKING THEMSELVES AWARE OF THE TOTAL REQUIREMENT BEFORE SUBMITTING A BID. *MEASUREMENTS PROVIDED WITH ANY BID

ARE FOR REFERENCE PURPOSES AND ARE NOT GUARANTEED TO BE COMPLETELY ACCURATE.

INSURANCE REQUIREMENTS

AN INSURANCE CERTIFICATE IN COMPLIANCE WITH PROVISIONS OF ITEM 31 (INSURANCE) OF THE GENERAL CONDITIONS OF PURCHASE IS REQUIRED FOR COMPREHENSIVE GENERAL LIABILITY, AUTOMOBILE LIABILITY, AND WORKERS' COMPENSATION AND MUST BE SUBMITTED BY THE SUCCESSFUL BIDDER(S) TO THE DIVISION OF PURCHASES PRIOR TO AWARD. THE INSURANCE CERTIFICATE MUST NAME THE STATE OF RHODE ISLAND AS CERTIFICATE HOLDER AND AS AN ADDITIONAL INSURED. FAILURE TO COMPLY WITH THESE PROVISIONS MAY RESULT IN REJECTION OF THE OFFEROR'S BID. ANNUAL RENEWAL CERTIFICATES MUST BE SUBMITTED TO THE AGENCY IDENTIFIED ON THE PURCHASE ORDER. FAILURE TO DO SO MAY BE GROUNDS FOR CANCELLATION OF CONTRACT.

NOTE: IF THIS BID COVERS CONSTRUCTION, SCHOOL BUSING, HAZARDOUS WASTE, OR VESSEL OPERATION, APPLICABLE COVERAGES FROM THE FOLLOWING LIST MUST ALSO BE SUBMITTED TO THE DIVISION OF PURCHASES PRIOR TO AWARD: * PROFESSIONAL LIABILITY INSURANCE (AKA ERRORS & OMISSIONS) - $1 MILLION OR 5% OF ESTIMATED PROJECT COST, WHICHEVER IS GREATER. * BUILDER'S RISK INSURANCE - COVERAGE EQUAL TO FACE AMOUNT OF CONTRACT FOR CONSTRUCTION. * SCHOOL BUSING - AUTO LIABILITY COVERAGE IN THE AMOUNT OF $5 MILLION. * ENVIRONMENTAL IMPAIRMENT (AKA POLLUTION CONTROL) - $1 MILLION OR 5% OF FACE AMOUNT OF CONTRACT, WHICHEVER IS GREATER. * VESSEL OPERATION - (MARINE OR AIRCRAFT) - PROTECTION & INDEMNITY COVERAGE REQUIRED IN THE AMOUNT OF $1 MILLION.

LICENSE REQUIREMENTS

VENDOR (OWNER OF COMPANY) IS RESPONSIBLE TO COMPLY WITH ALL LICENSING OR STATE PERMITS REQUIRED FOR THIS TYPE OF SERVICE. A COPY OF LICENSE/PERMIT SHOULD BE SUBMITTED WITH THIS BID. IN ADDITION TO THESE LICENSE REQUIREMENTS, BIDDER, BY SUBMISSION OF THIS BID, CERTIFIES THAT ANY/ALL WORK RELATED TO THIS BID, AND ANY SUBSEQUENT AWARD WHICH REQUIRES A RHODE ISLAND LICENSE(S), SHALL BE PERFORMED BY AN INDIVIDUAL(S) HOLDING A VALID RHODE ISLAND LICENSE.

Web Images Videos **Maps** News Shopping Gmail more ▾ New! | Help | Sign in

Google maps

Route 116 Smithfield, RI

Search Maps

Show search options

Print Send Link

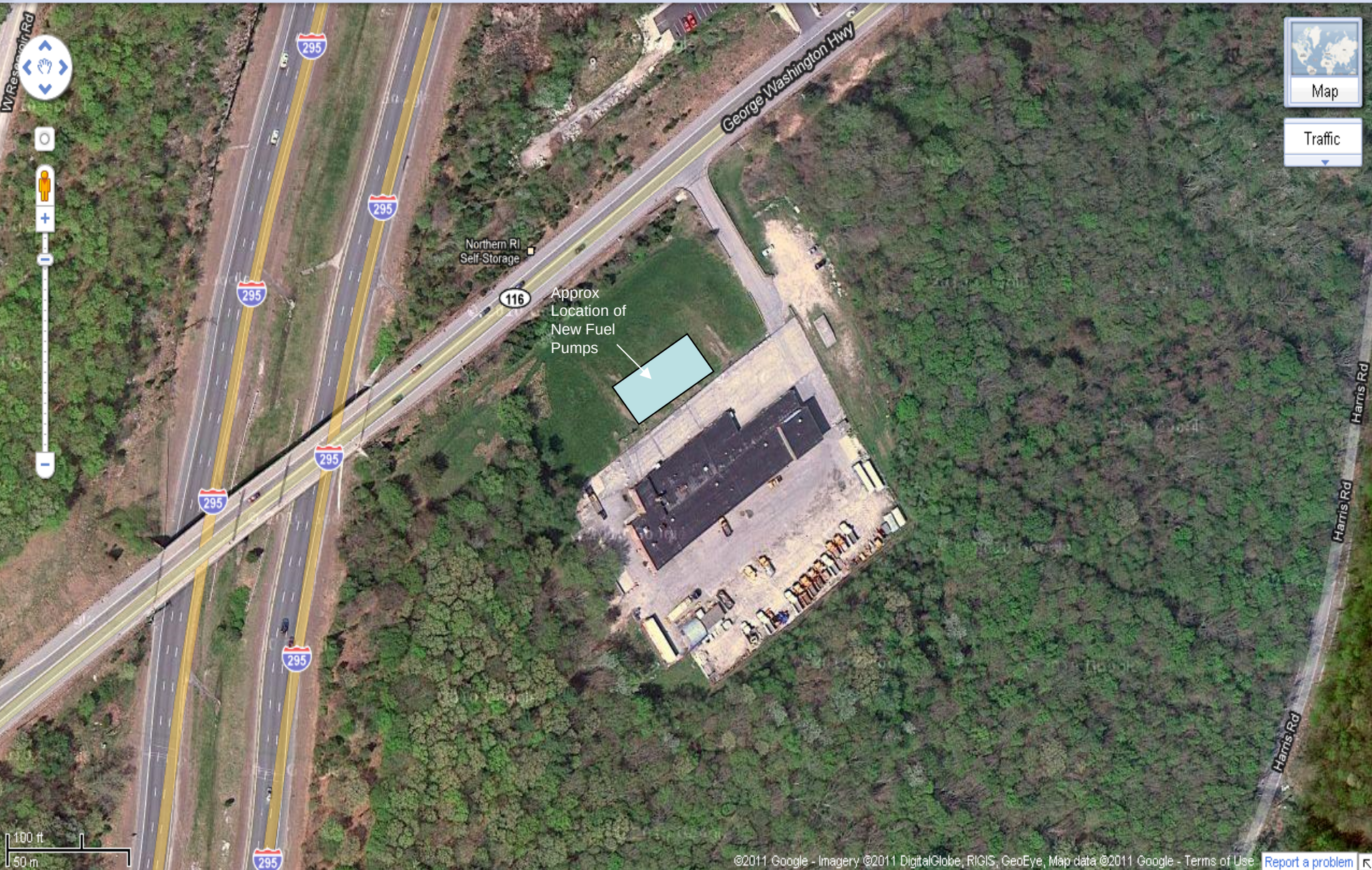

Web Images Videos Maps News Shopping Gmail more ▾ New! | Help | Sign in

Google maps

Warren Avenue, East Providence, RI

Search Maps

Show search options

Print Send Link