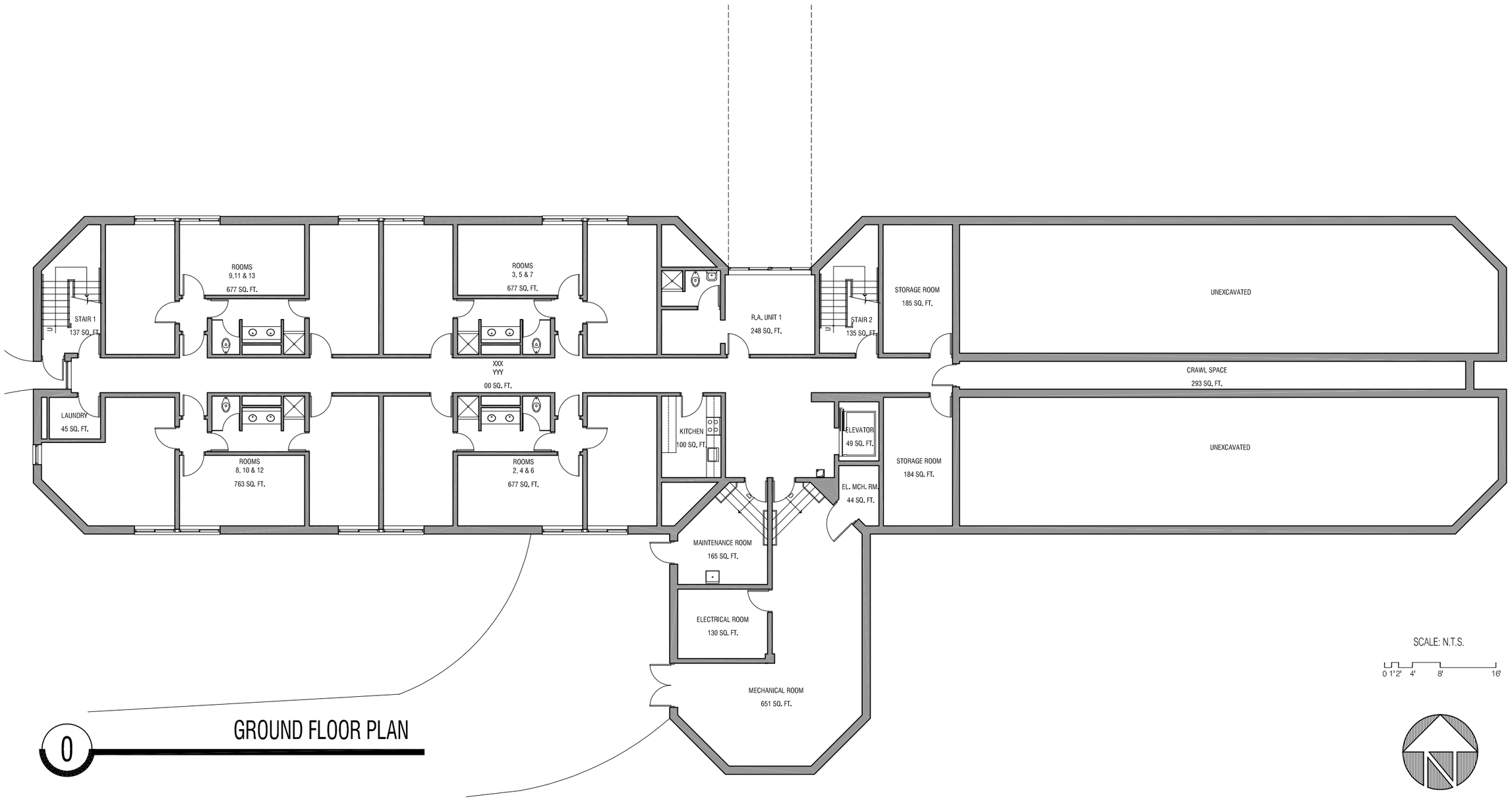

0 GROUND FLOOR PLAN

RHODE ISLAND COLLEGE

600 Mount Pleasant Avenue | Providence, Rhode Island | 02908

PREPARED BY:

URBAN DESIGN GROUP

530 Wood Street | Bristol, Rhode Island | 02809 | 401-254-2032

BUILDING # 33

DAVID E. SWEET RESIDENCE HALL

DATE: 02-01-2011

SHEET #: 33.0

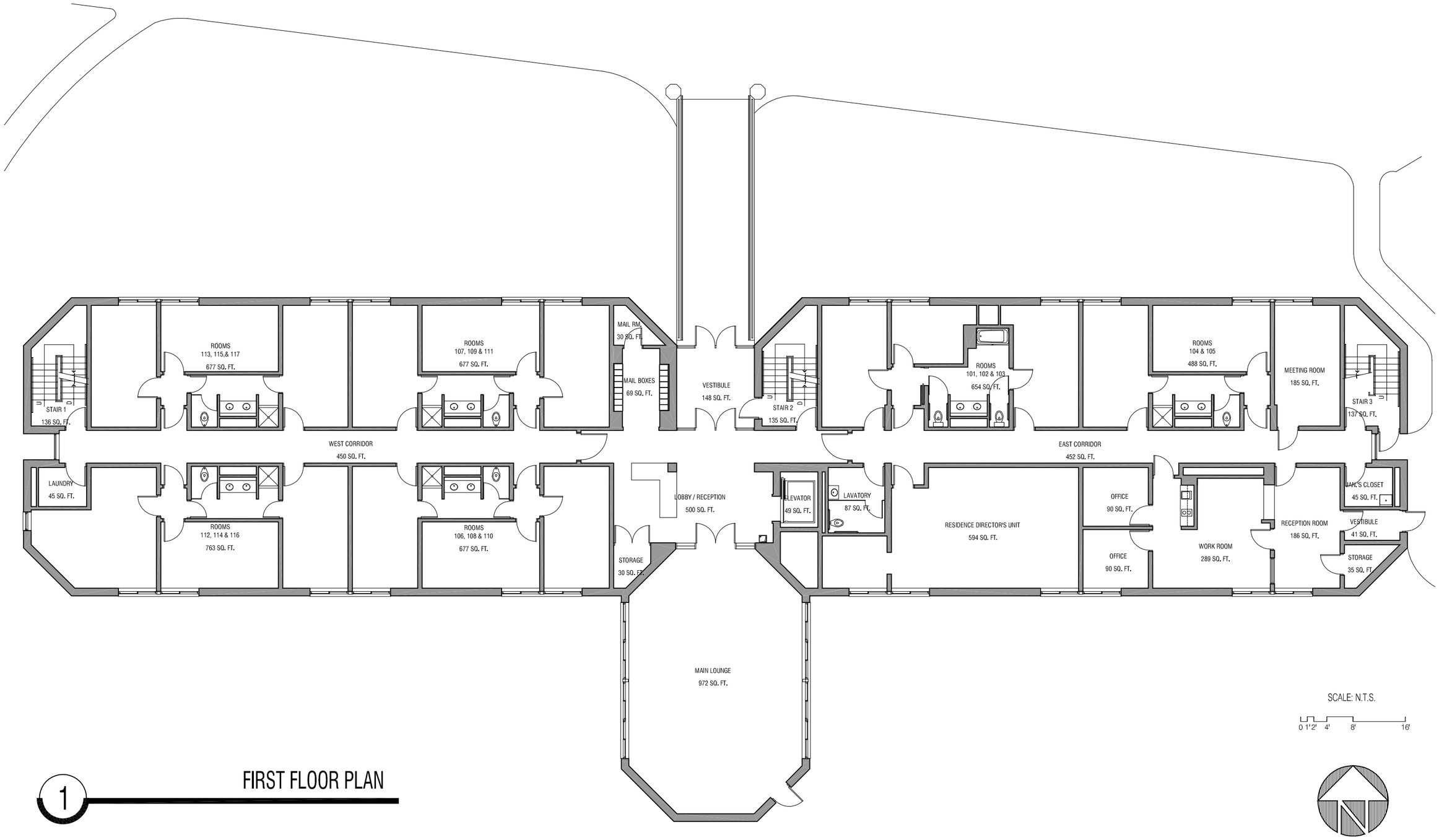

1 FIRST FLOOR PLAN

RHODE ISLAND COLLEGE

600 Mount Pleasant Avenue | Providence, Rhode Island | 02908

PREPARED BY:

URBAN DESIGN GROUP

530 Wood Street | Bristol, Rhode Island | 02809 | 401-254-2032

BUILDING # 33

DAVID E. SWEET RESIDENCE HALL

DATE: 02-01-2011

SHEET #: 33.1

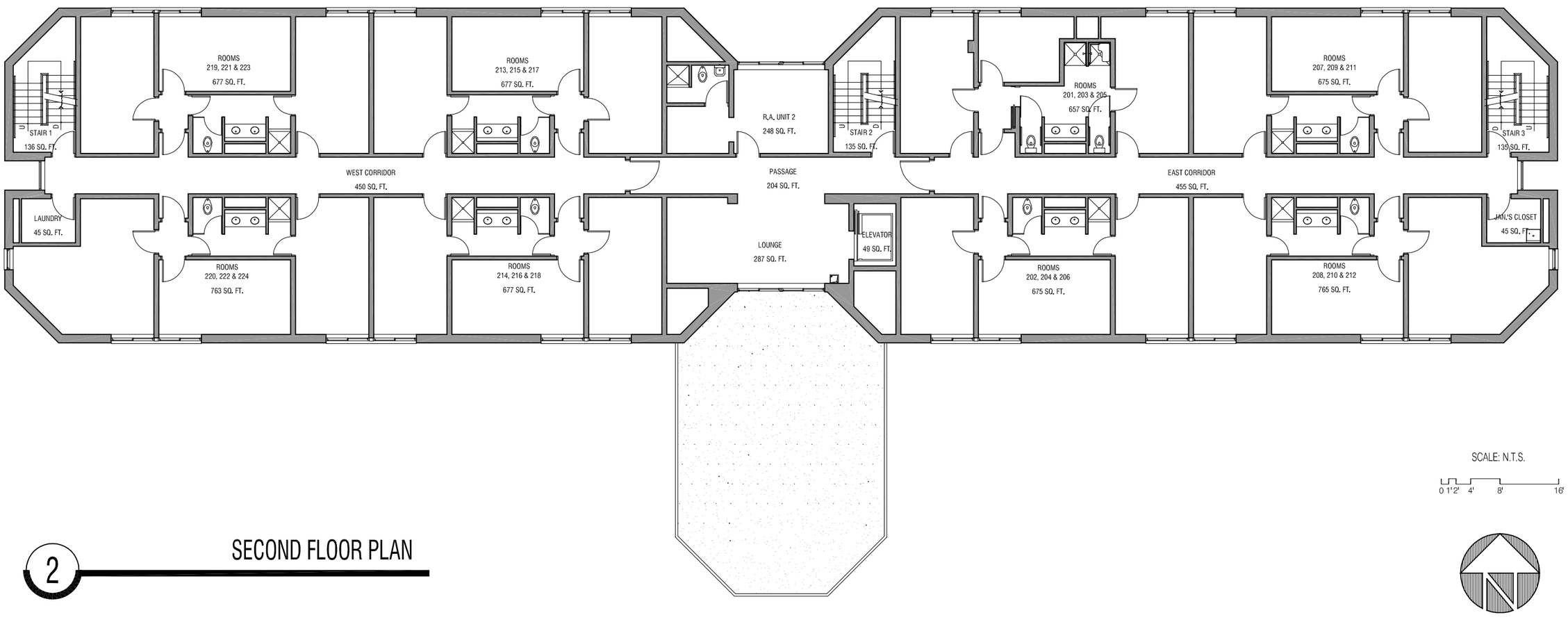

2 SECOND FLOOR PLAN

RHODE ISLAND COLLEGE	PREPARED BY:	BUILDING # 33	DATE:	SHEET #:
600 Mount Pleasant Avenue | Providence, Rhode Island | 02908	URBAN DESIGN GROUP 530 Wood Street | Bristol, Rhode Island | 02809 | 401-254-2032	DAVID E. SWEET RESIDENCE HALL	02-01-2011	33.2

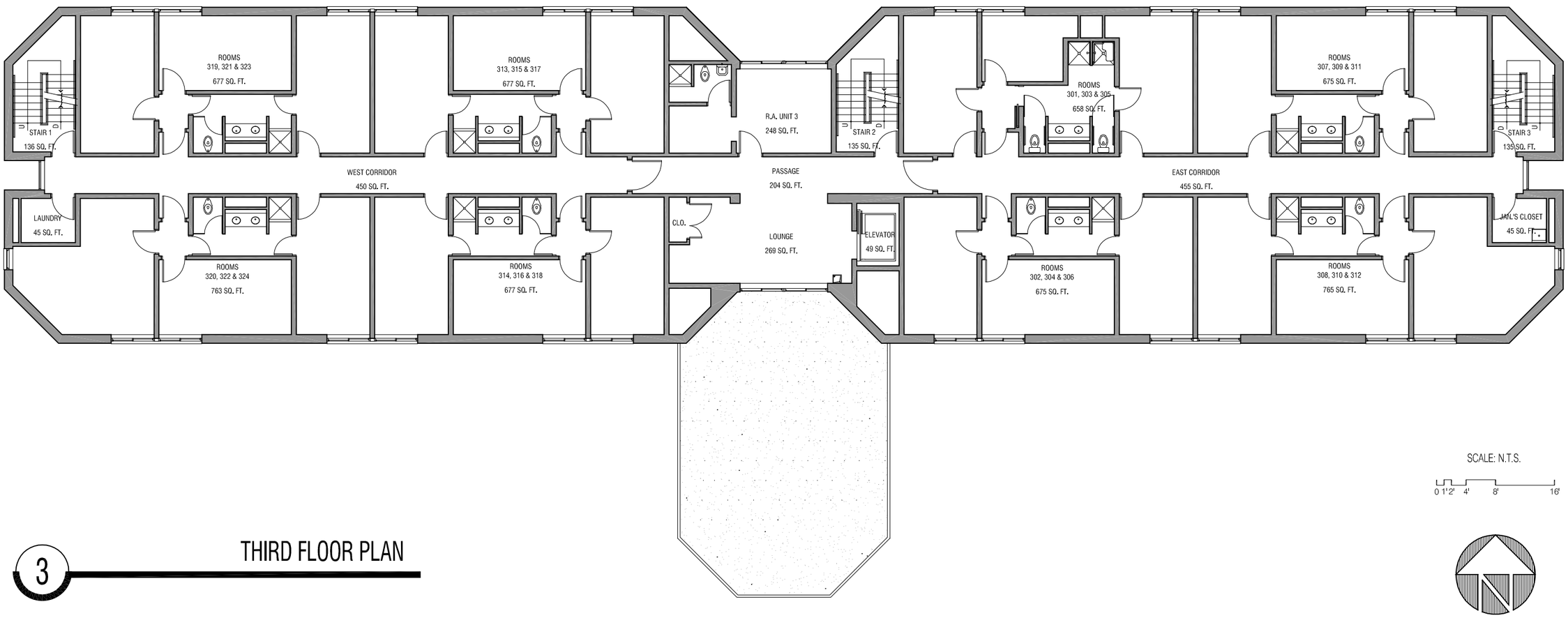

3 THIRD FLOOR PLAN

RHODE ISLAND COLLEGE	PREPARED BY:	BUILDING # 33	DATE:	SHEET #:
600 Mount Pleasant Avenue | Providence, Rhode Island | 02908	URBAN DESIGN GROUP 530 Wood Street | Bristol, Rhode Island | 02809 | 401-254-2032	DAVID E. SWEET RESIDENCE HALL	02-01-2011	33.3

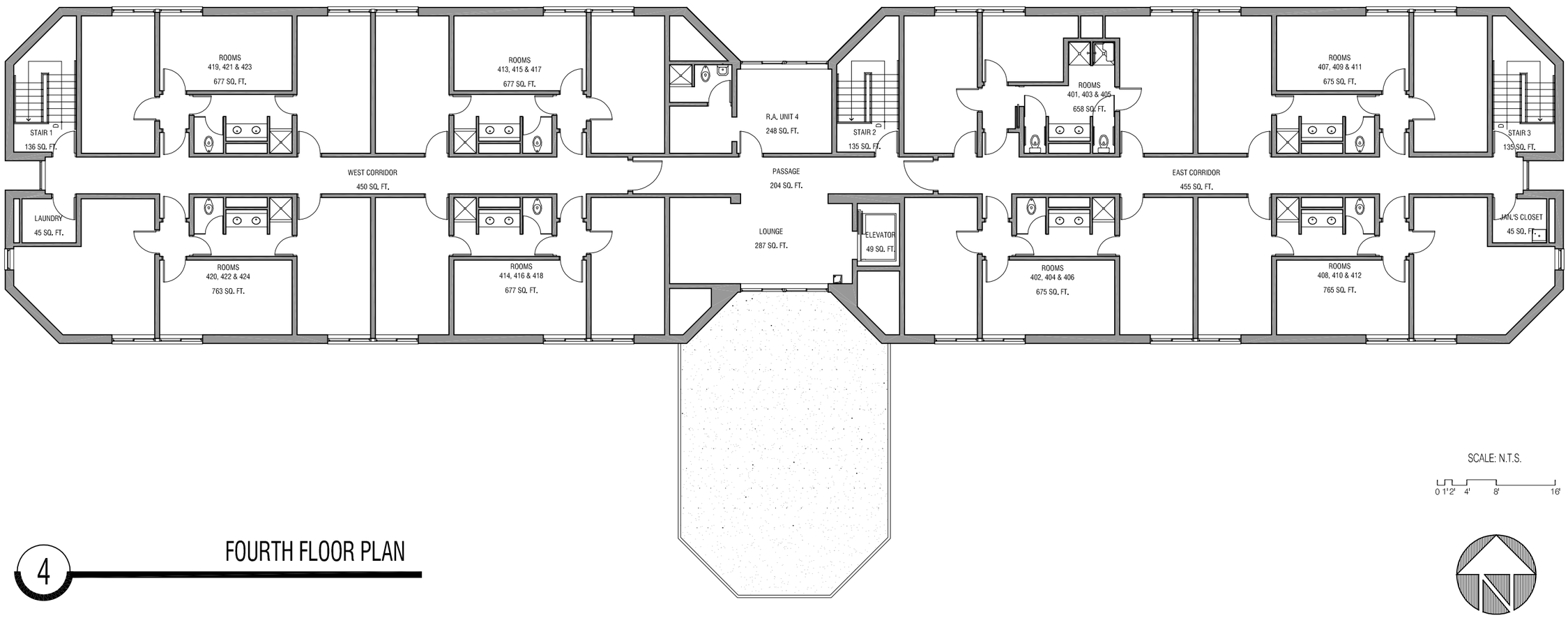

4 FOURTH FLOOR PLAN

RHODE ISLAND COLLEGE
600 Mount Pleasant Avenue | Providence, Rhode Island | 02908

PREPARED BY:
URBAN DESIGN GROUP
530 Wood Street | Bristol, Rhode Island | 02809 | 401-254-2032

BUILDING # 33
DAVID E. SWEET RESIDENCE HALL

DATE:
02-01-2011

SHEET #:
33.4

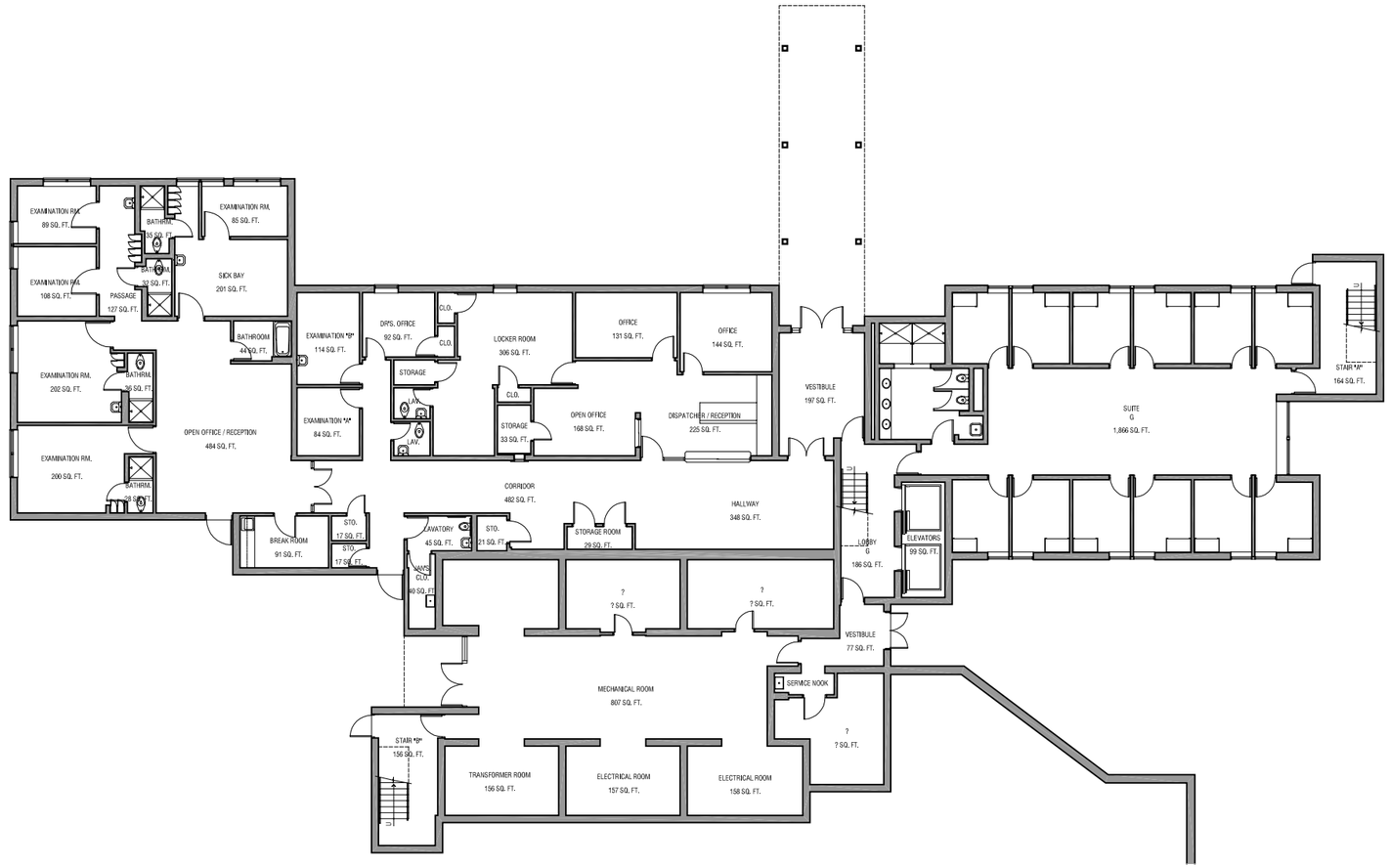

SCALE: N.T.S.

0 1'-2" 4' 8' 16'

0 GROUND FLOOR PLAN

RHODE ISLAND COLLEGE

600 Mount Pleasant Avenue | Providence, Rhode Island | 02908

PREPARED BY:

URBAN DESIGN GROUP

530 Wood Street | Bristol, Rhode Island | 02809 | 401-254-2032

BUILDING # 34

ROSE BUTLER BROWNE RESIDENCE HALL

DATE: 01-20-2012

SHEET #: 34.0

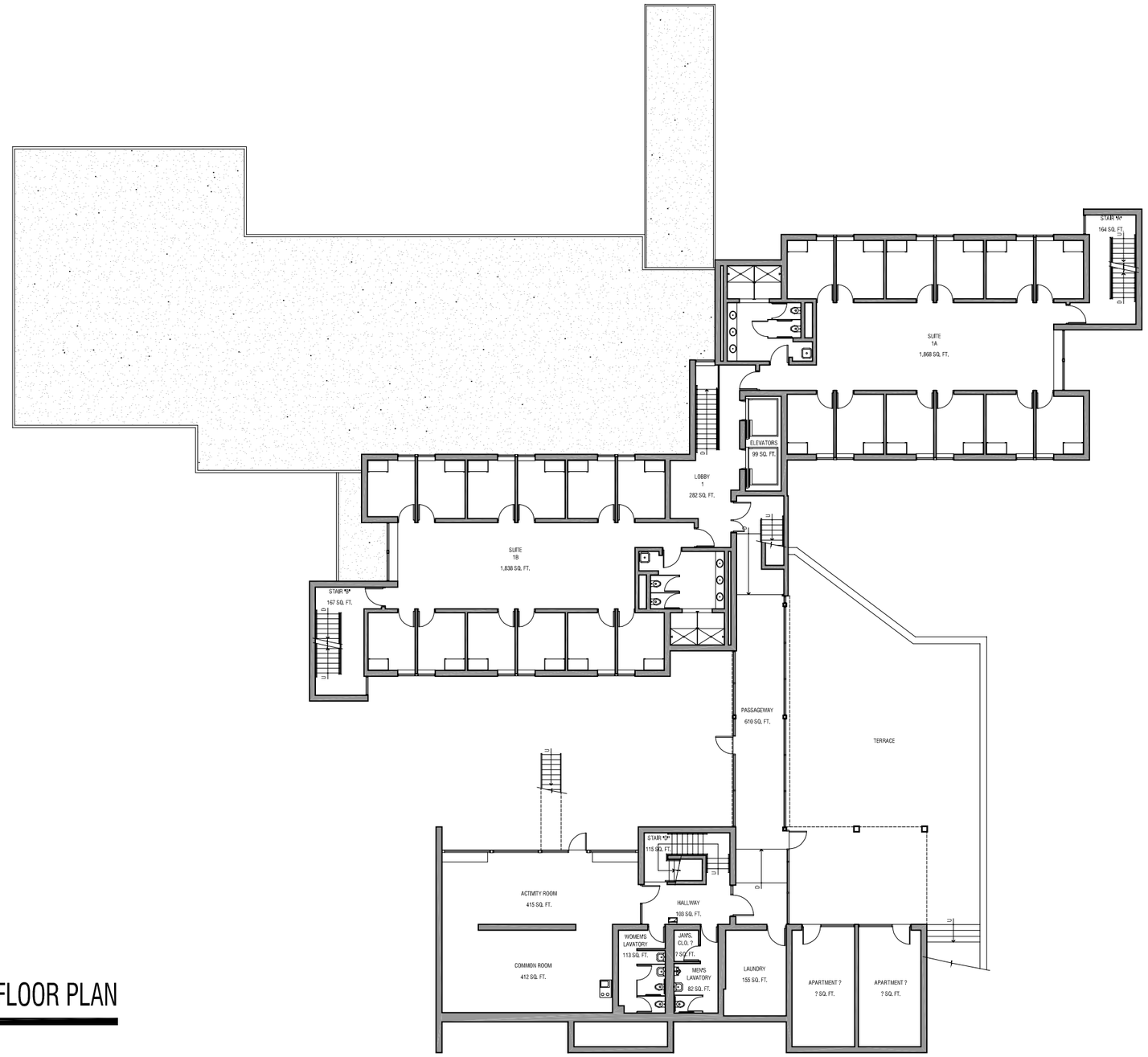

1 FIRST FLOOR PLAN

SCALE: N.T.S.

0 1'-2" 4' 8' 16'

RHODE ISLAND COLLEGE

600 Mount Pleasant Avenue | Providence, Rhode Island | 02908

PREPARED BY:

URBAN DESIGN GROUP

530 Wood Street | Bristol, Rhode Island | 02809 | 401-254-2032

BUILDING # 34

ROSE BUTLER BROWNE RESIDENCE HALL

DATE: 01-20-2012

SHEET #: 34.1

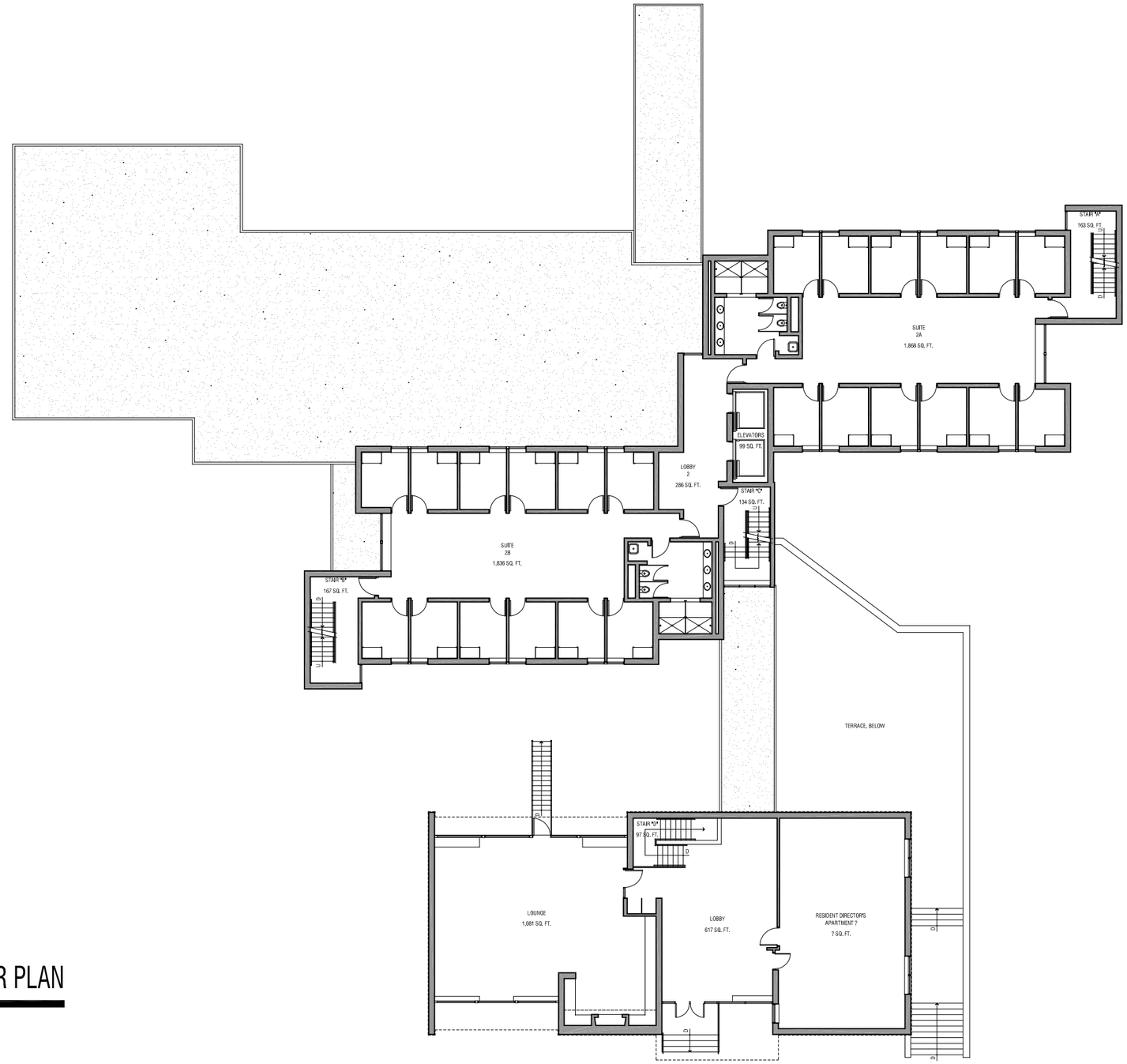

SCALE: N.T.S.

0 1'-2" 4' 8' 16'

2 SECOND FLOOR PLAN

RHODE ISLAND COLLEGE	PREPARED BY:	BUILDING # 34	DATE:	SHEET #:
600 Mount Pleasant Avenue | Providence, Rhode Island | 02908	URBAN DESIGN GROUP 530 Wood Street | Bristol, Rhode Island | 02809 | 401-254-2032	ROSE BUTLER BROWNE RESIDENCE HALL	01-20-2012	34.2

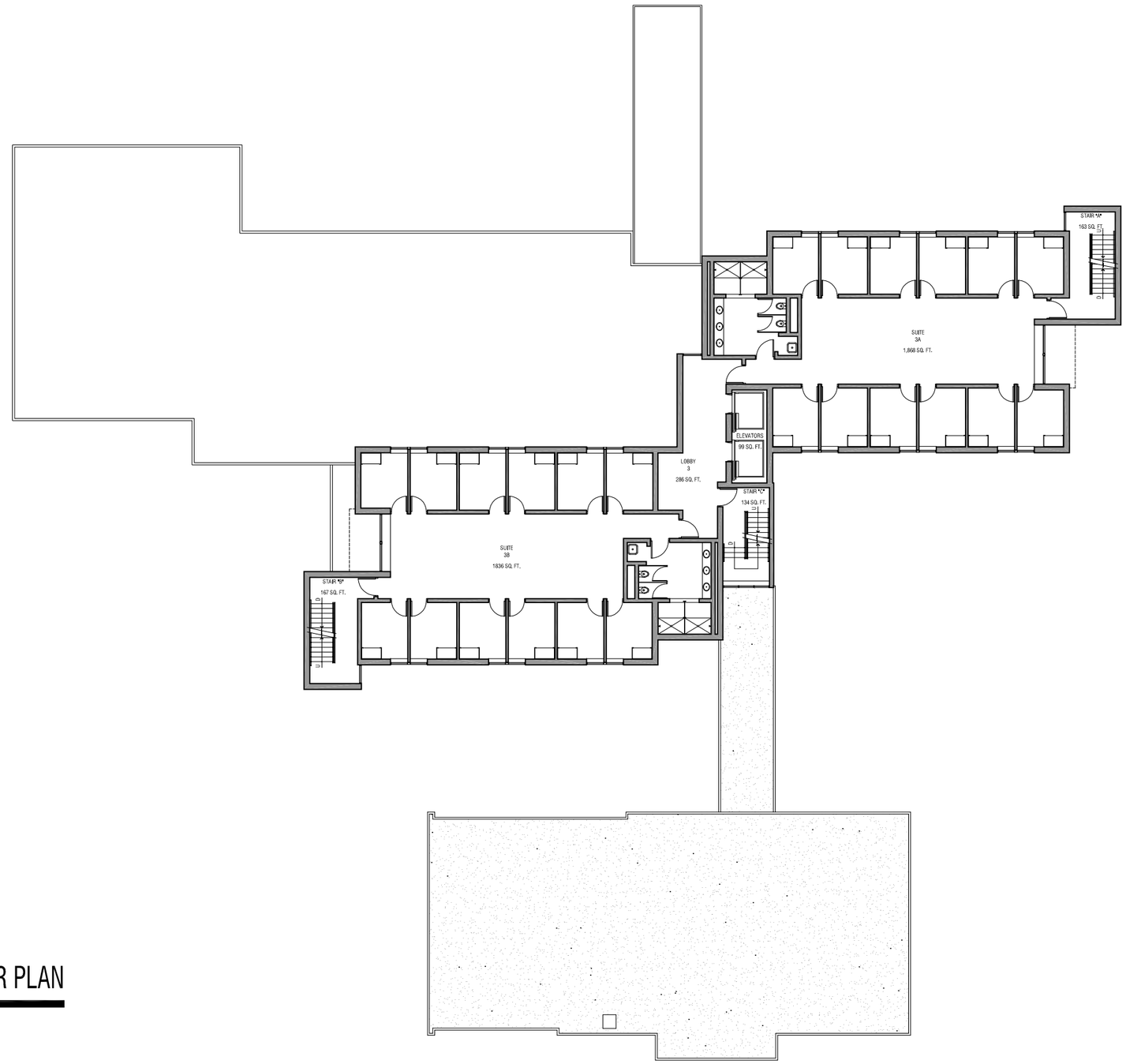

SCALE: N.T.S.

0 1'-2" 4' 8' 16'

3 THIRD FLOOR PLAN

RHODE ISLAND COLLEGE	PREPARED BY:	BUILDING # 34	DATE:	SHEET #:
600 Mount Pleasant Avenue | Providence, Rhode Island | 02908	URBAN DESIGN GROUP 530 Wood Street | Bristol, Rhode Island | 02809 | 401-254-2032	ROSE BUTLER BROWNE RESIDENCE HALL	01-20-2012	34.3

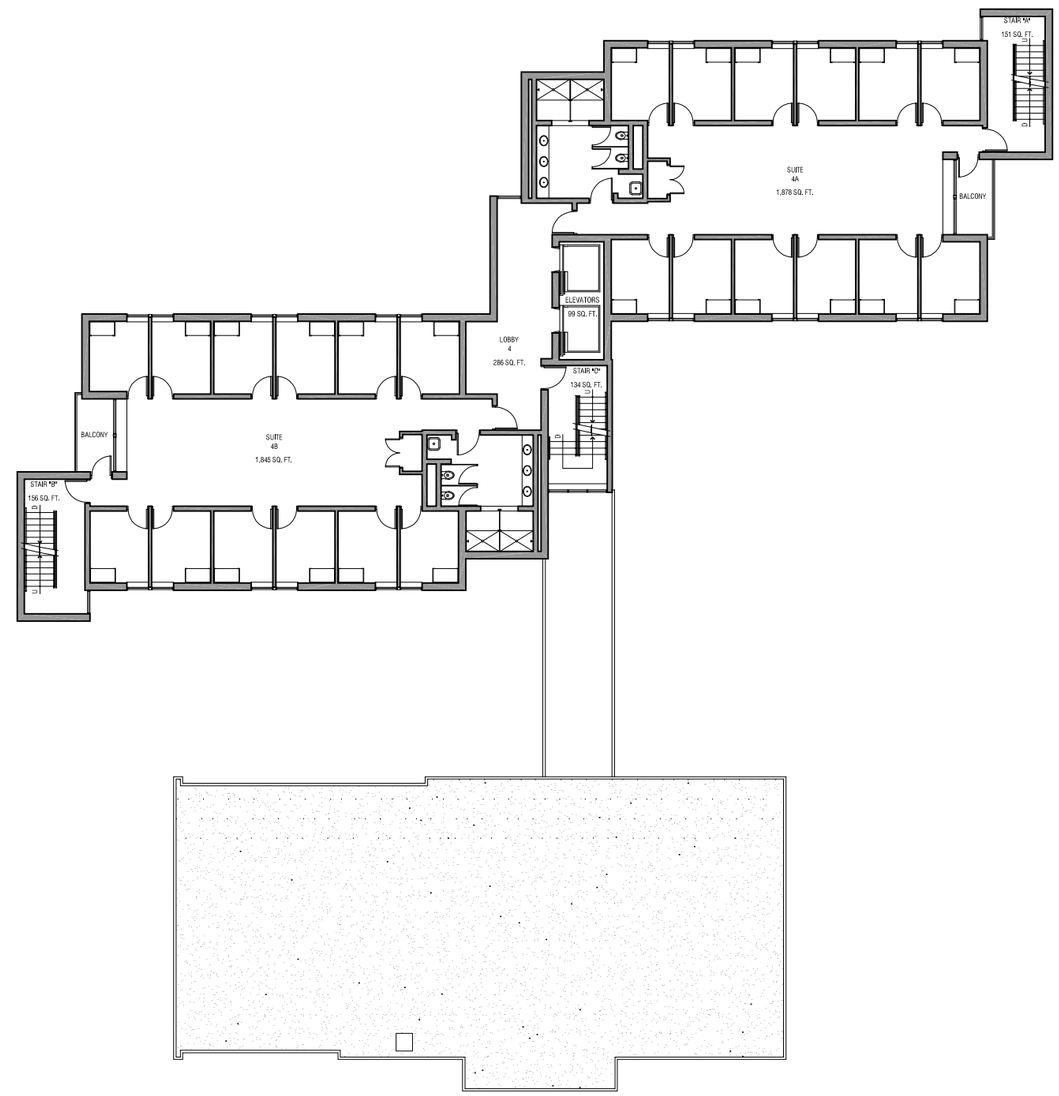

SCALE: N.T.S.

0 1'-2" 4' 8' 16'

4 FOURTH FLOOR PLAN

RHODE ISLAND COLLEGE	PREPARED BY:	BUILDING # 34	DATE:	SHEET #:
600 Mount Pleasant Avenue | Providence, Rhode Island | 02908	URBAN DESIGN GROUP 530 Wood Street | Bristol, Rhode Island | 02809 | 401-254-2032	ROSE BUTLER BROWNE RESIDENCE HALL	01-20-2012	34.4

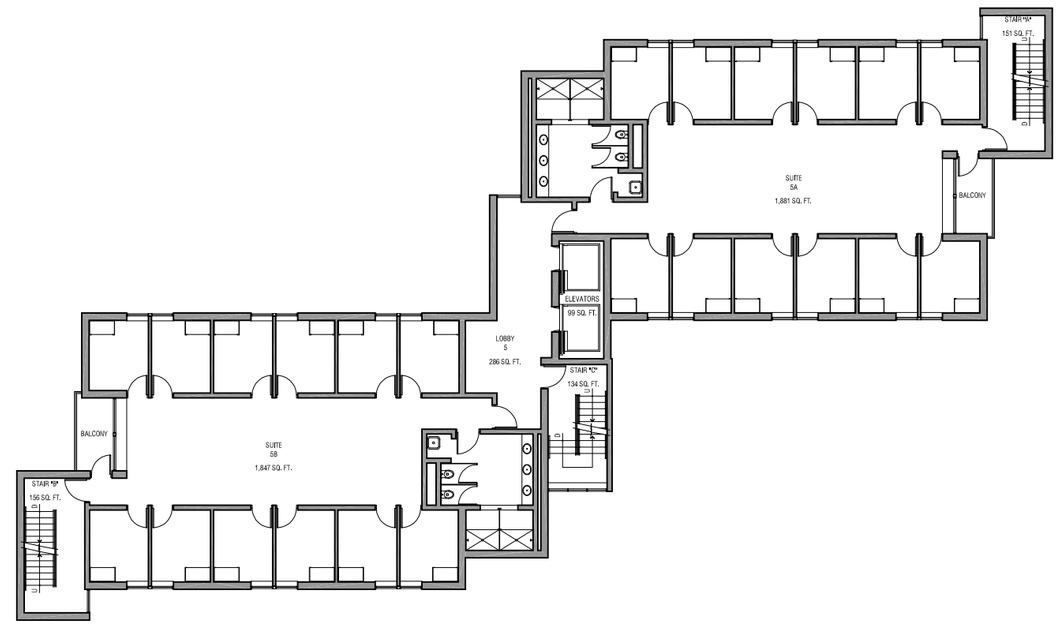

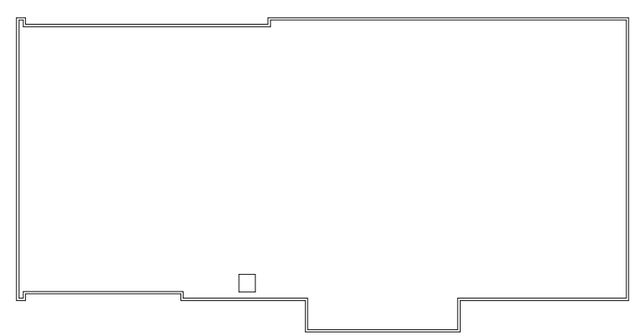

SCALE: N.T.S.

0 1'-2" 4' 8' 16'

5 FIFTH FLOOR PLAN

RHODE ISLAND COLLEGE	PREPARED BY:	BUILDING # 34	DATE:	SHEET #:
600 Mount Pleasant Avenue | Providence, Rhode Island | 02908	URBAN DESIGN GROUP 530 Wood Street | Bristol, Rhode Island | 02809 | 401-254-2032	ROSE BUTLER BROWNE RESIDENCE HALL	01-20-2012	34.5

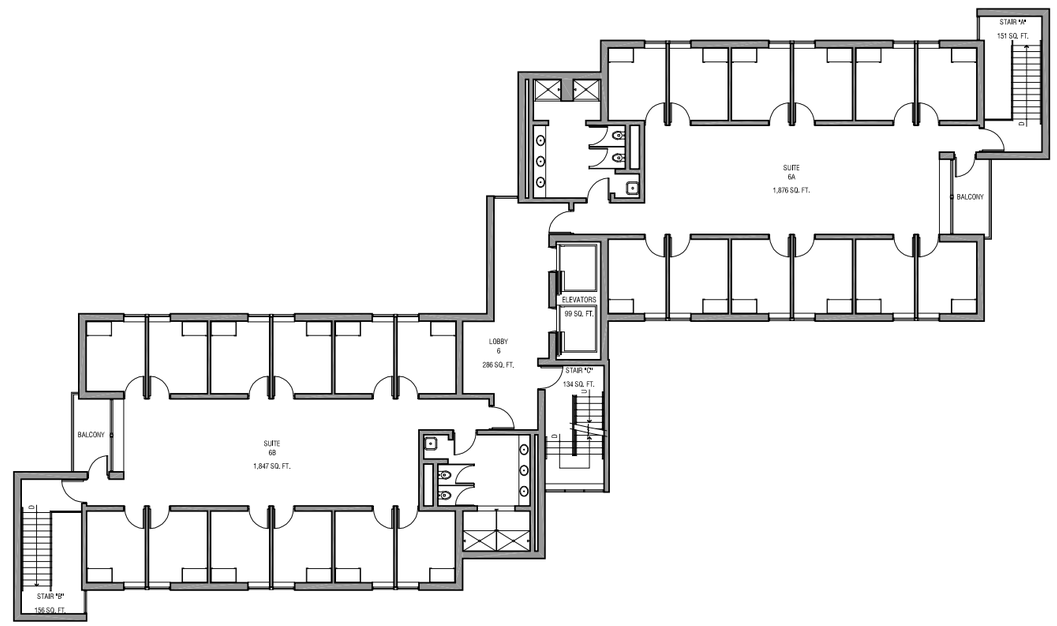

SCALE: N.T.S.

0 1'-2" 4' 8' 16'

6 SIXTH FLOOR PLAN

RHODE ISLAND COLLEGE	PREPARED BY:	BUILDING # 34	DATE:	SHEET #:
600 Mount Pleasant Avenue | Providence, Rhode Island | 02908	URBAN DESIGN GROUP 530 Wood Street | Bristol, Rhode Island | 02809 | 401-254-2032	ROSE BUTLER BROWNE RESIDENCE HALL	01-20-2012	34.6

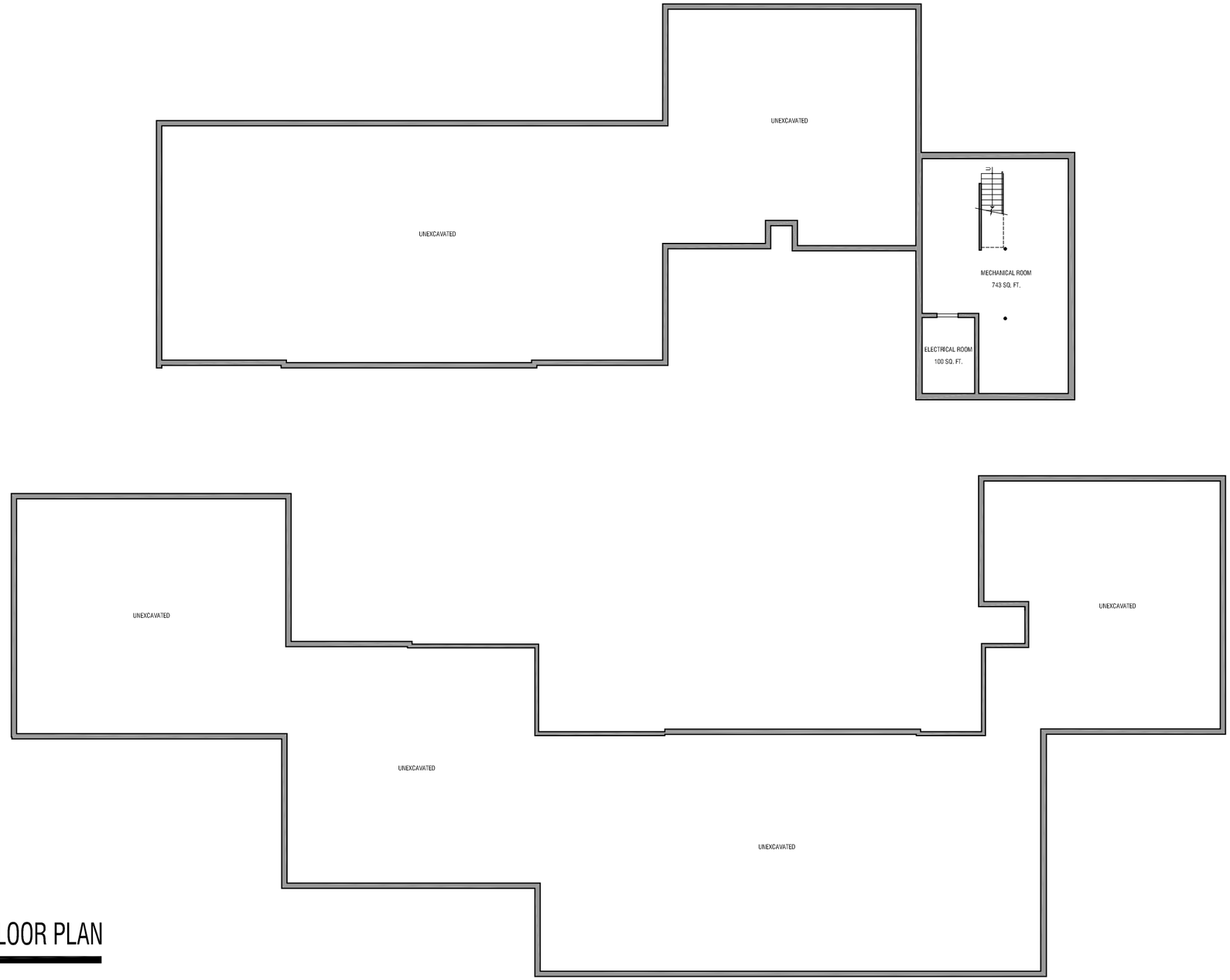

SCALE: N.T.S.

0 1' 2' 4' 8' 16'

B

BASEMENT FLOOR PLAN

RHODE ISLAND COLLEGE	PREPARED BY:	BUILDING # 35	DATE:	SHEET #:
600 Mount Pleasant Avenue | Providence, Rhode Island | 02908	URBAN DESIGN GROUP 530 Wood Street | Bristol, Rhode Island | 02809 | 401-254-2032	CHARLES B. WILLARD RESIDENCE HALL	02-01-2011	35.B

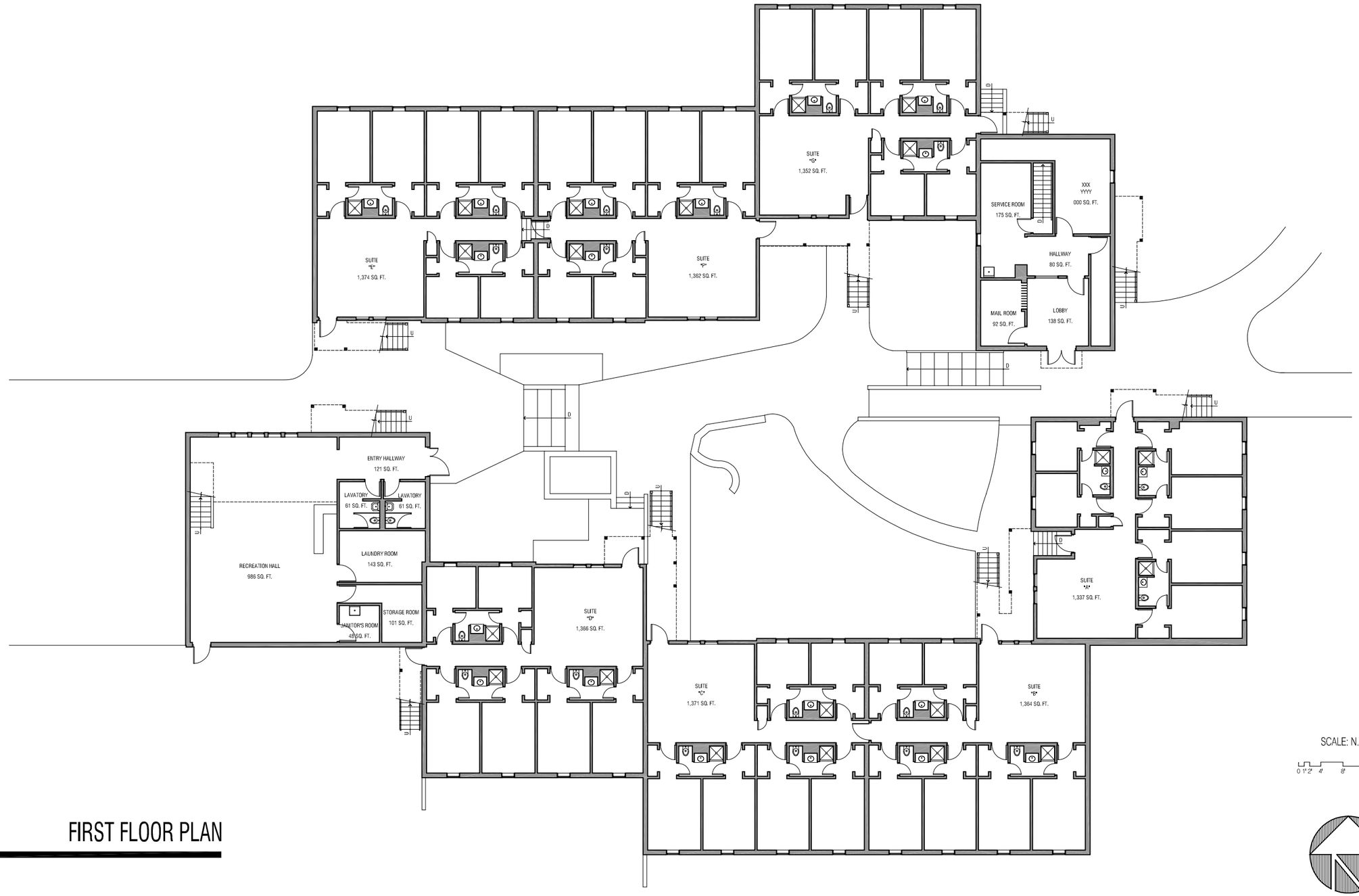

1 FIRST FLOOR PLAN

RHODE ISLAND COLLEGE	PREPARED BY:	BUILDING # 35	DATE:	SHEET #:
600 Mount Pleasant Avenue | Providence, Rhode Island | 02908	URBAN DESIGN GROUP 530 Wood Street | Bristol, Rhode Island | 02809 | 401-254-2032	CHARLES B. WILLARD RESIDENCE HALL	02-01-2011	35.1

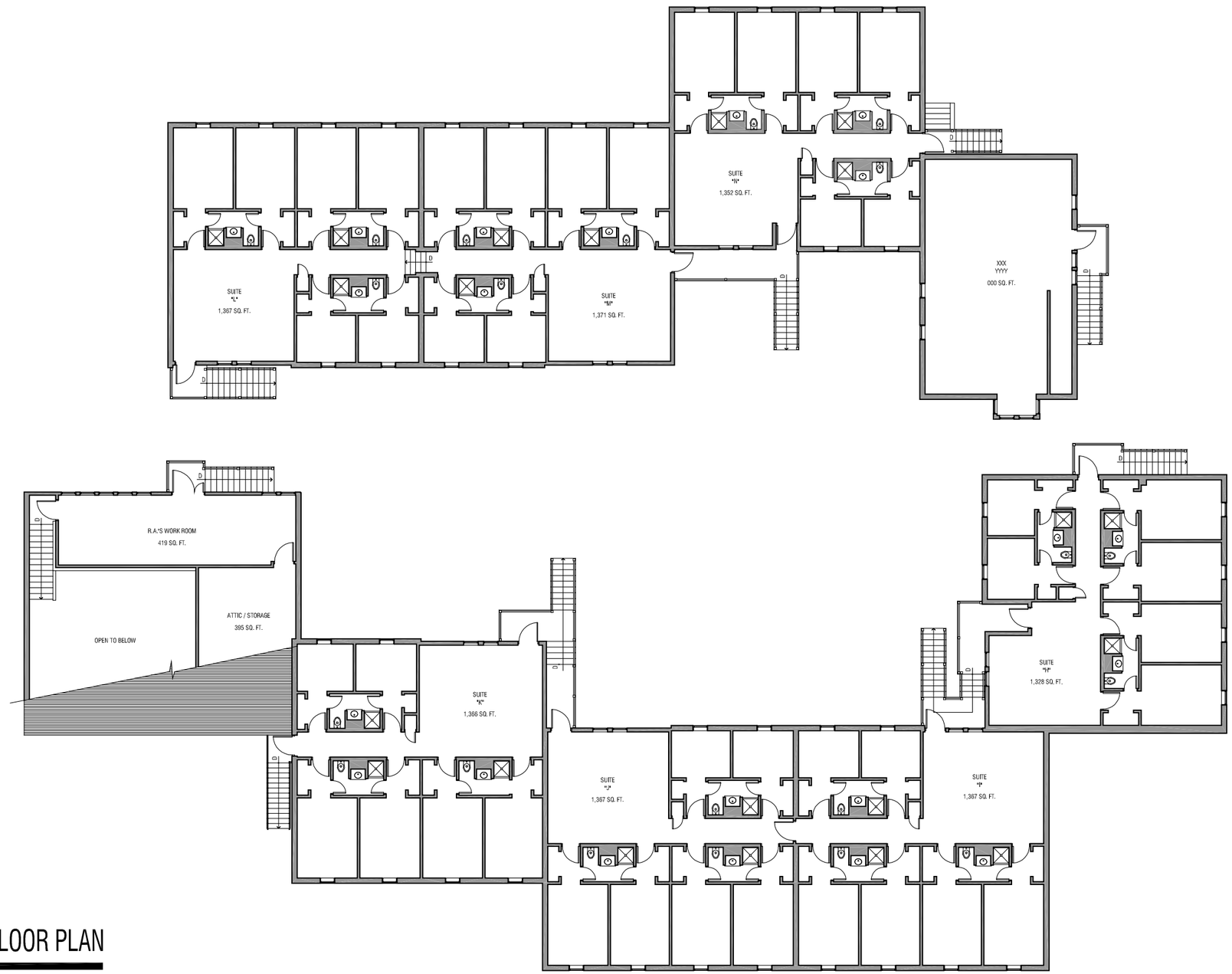

SCALE: N.T.S.

0 1'2' 4' 8' 16'

2 SECOND FLOOR PLAN

RHODE ISLAND COLLEGE 600 Mount Pleasant Avenue | Providence, Rhode Island | 02908	PREPARED BY: URBAN DESIGN GROUP 530 Wood Street | Bristol, Rhode Island | 02809 | 401-254-2032	BUILDING # 35 CHARLES B. WILLARD RESIDENCE HALL	DATE: 02-01-2011	SHEET #: 35.2

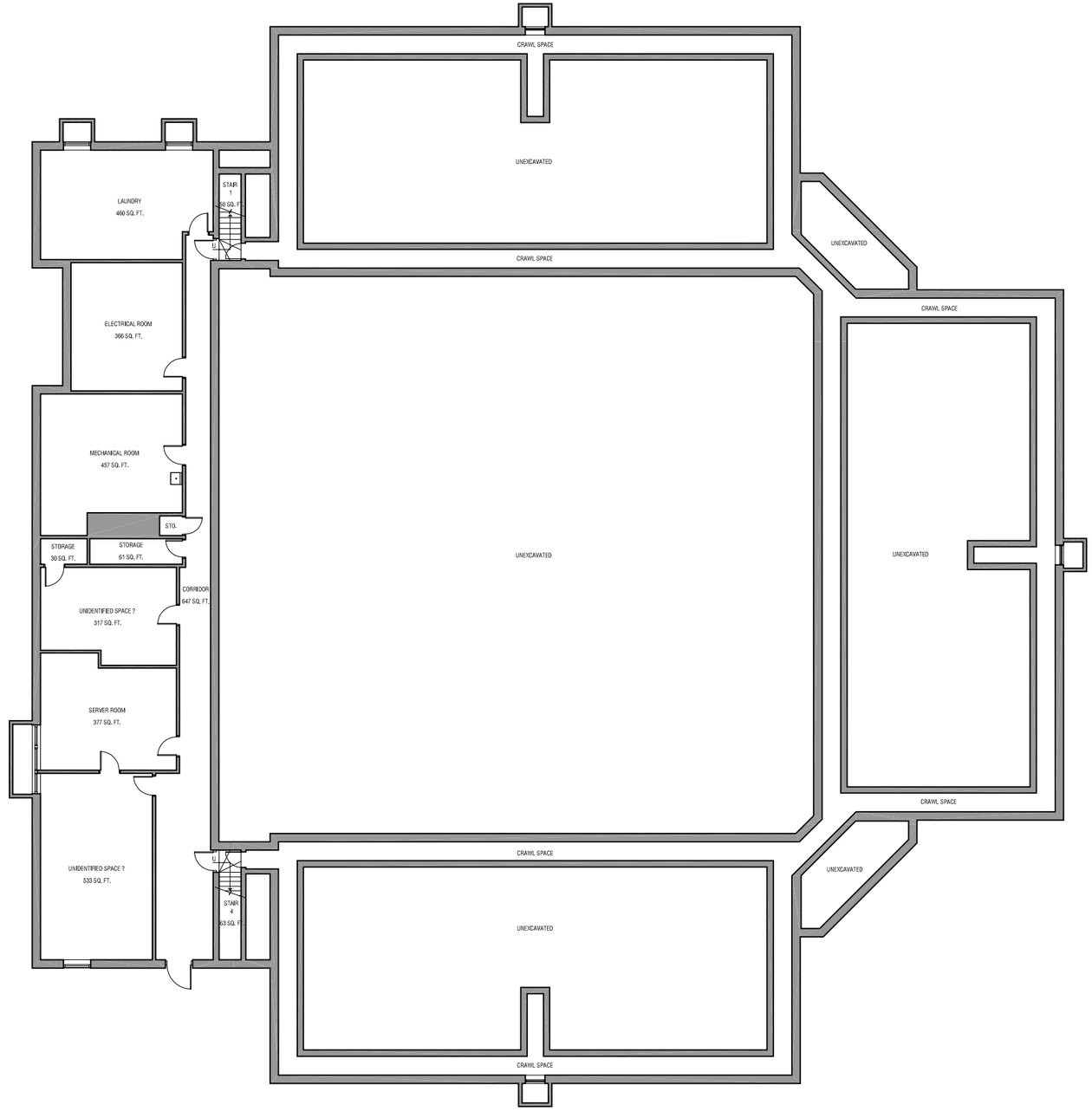

SCALE: N.T.S.

0 1' 2' 4' 8' 16'

0 GROUND FLOOR PLAN

RHODE ISLAND COLLEGE 600 Mount Pleasant Avenue | Providence, Rhode Island | 02908	PREPARED BY: URBAN DESIGN GROUP 530 Wood Street | Bristol, Rhode Island | 02809 | 401-254-2032	BUILDING # 36 MARY A. WEBER RESIDENCE HALL	DATE: 02-01-2011	SHEET #: 36.0

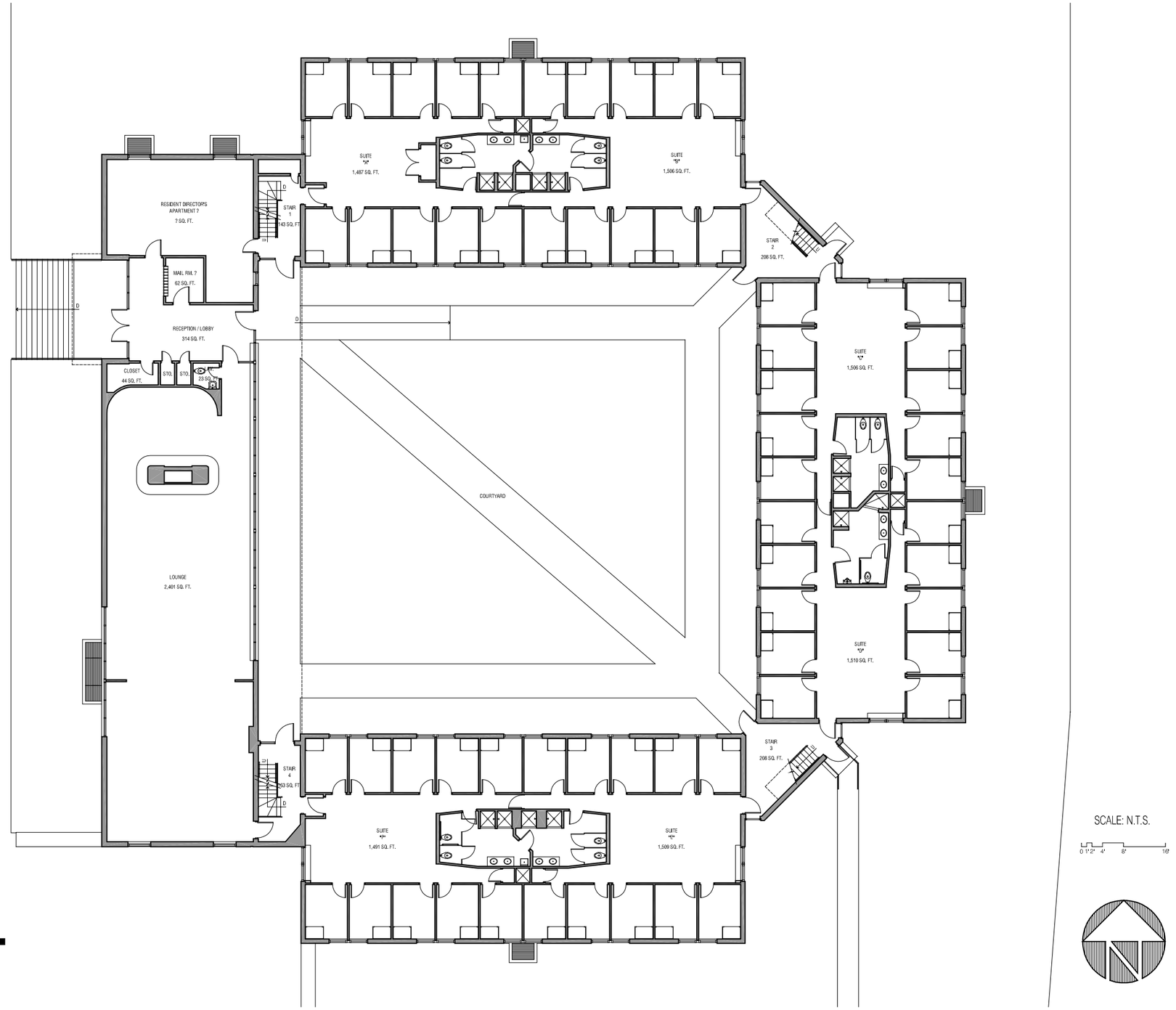

1 FIRST FLOOR PLAN

RHODE ISLAND COLLEGE	PREPARED BY:	BUILDING # 36	DATE:	SHEET #:
600 Mount Pleasant Avenue | Providence, Rhode Island | 02908	URBAN DESIGN GROUP 530 Wood Street | Bristol, Rhode Island | 02809 | 401-254-2032	MARY A. WEBER RESIDENCE HALL	02-01-2011	36.1

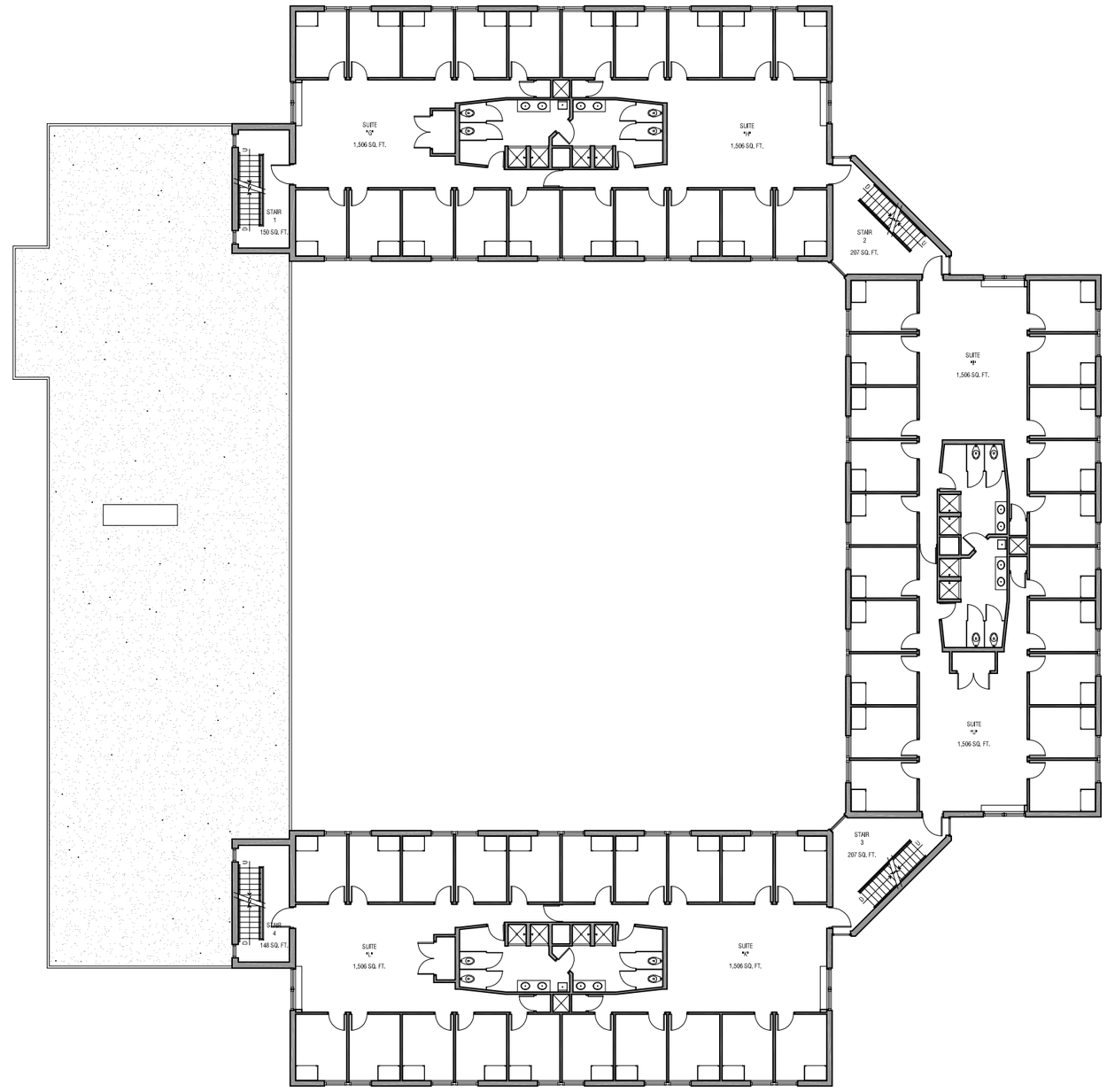

SCALE: N.T.S.

0 1'2" 4' 8' 16'

2 SECOND FLOOR PLAN

RHODE ISLAND COLLEGE 600 Mount Pleasant Avenue | Providence, Rhode Island | 02908	PREPARED BY: URBAN DESIGN GROUP 530 Wood Street | Bristol, Rhode Island | 02809 | 401-254-2032	BUILDING # 36 MARY A. WEBER RESIDENCE HALL	DATE: 02-01-2011	SHEET #: 36.2

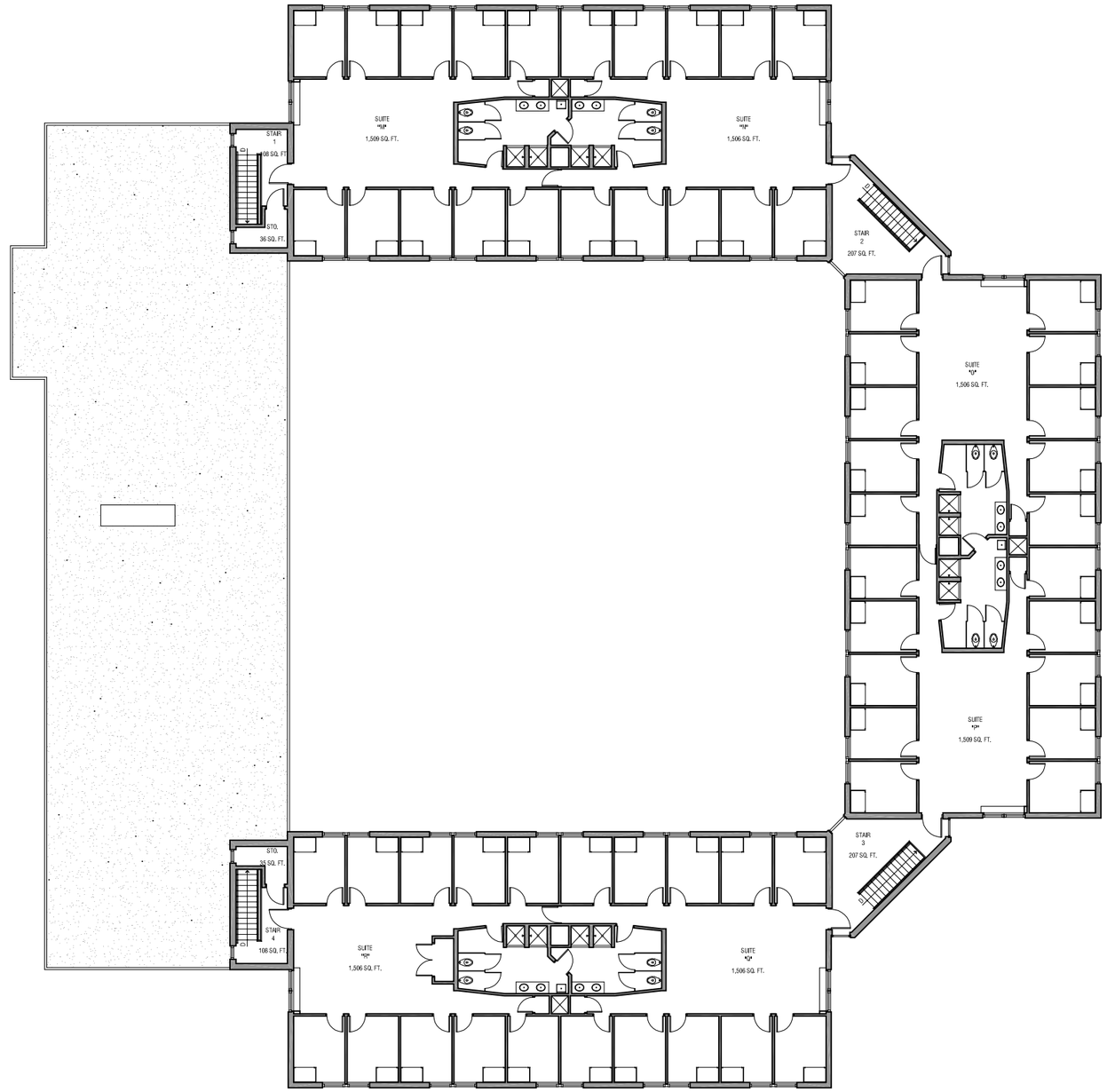

SCALE: N.T.S.

0 1'-2" 4' 8' 16'

3

THIRD FLOOR PLAN

RHODE ISLAND COLLEGE	PREPARED BY:	BUILDING # 36	DATE:	SHEET #:
600 Mount Pleasant Avenue | Providence, Rhode Island | 02908	URBAN DESIGN GROUP 530 Wood Street | Bristol, Rhode Island | 02809 | 401-254-2032	MARY A. WEBER RESIDENCE HALL	02-01-2011	36.3

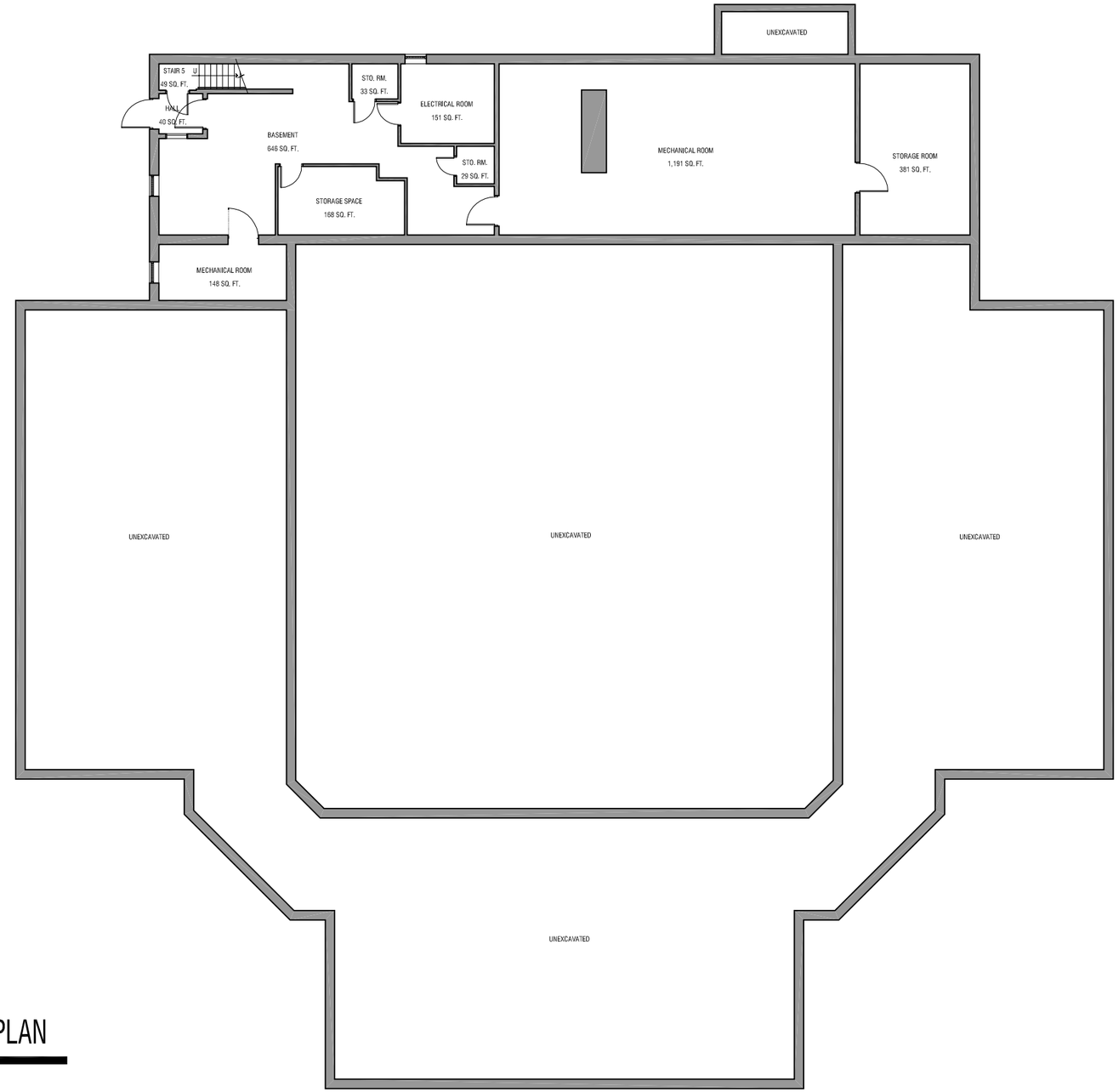

SCALE: N.T.S.

0 1'2 4' 8' 16'

0 GROUND FLOOR PLAN

RHODE ISLAND COLLEGE	PREPARED BY:	BUILDING # 37	DATE:	SHEET #:
600 Mount Pleasant Avenue | Providence, Rhode Island | 02908	URBAN DESIGN GROUP 530 Wood Street | Bristol, Rhode Island | 02809 | 401-254-2032	MARY TUCKER THORP RESIDENCE HALL	12-01-2011	37.0

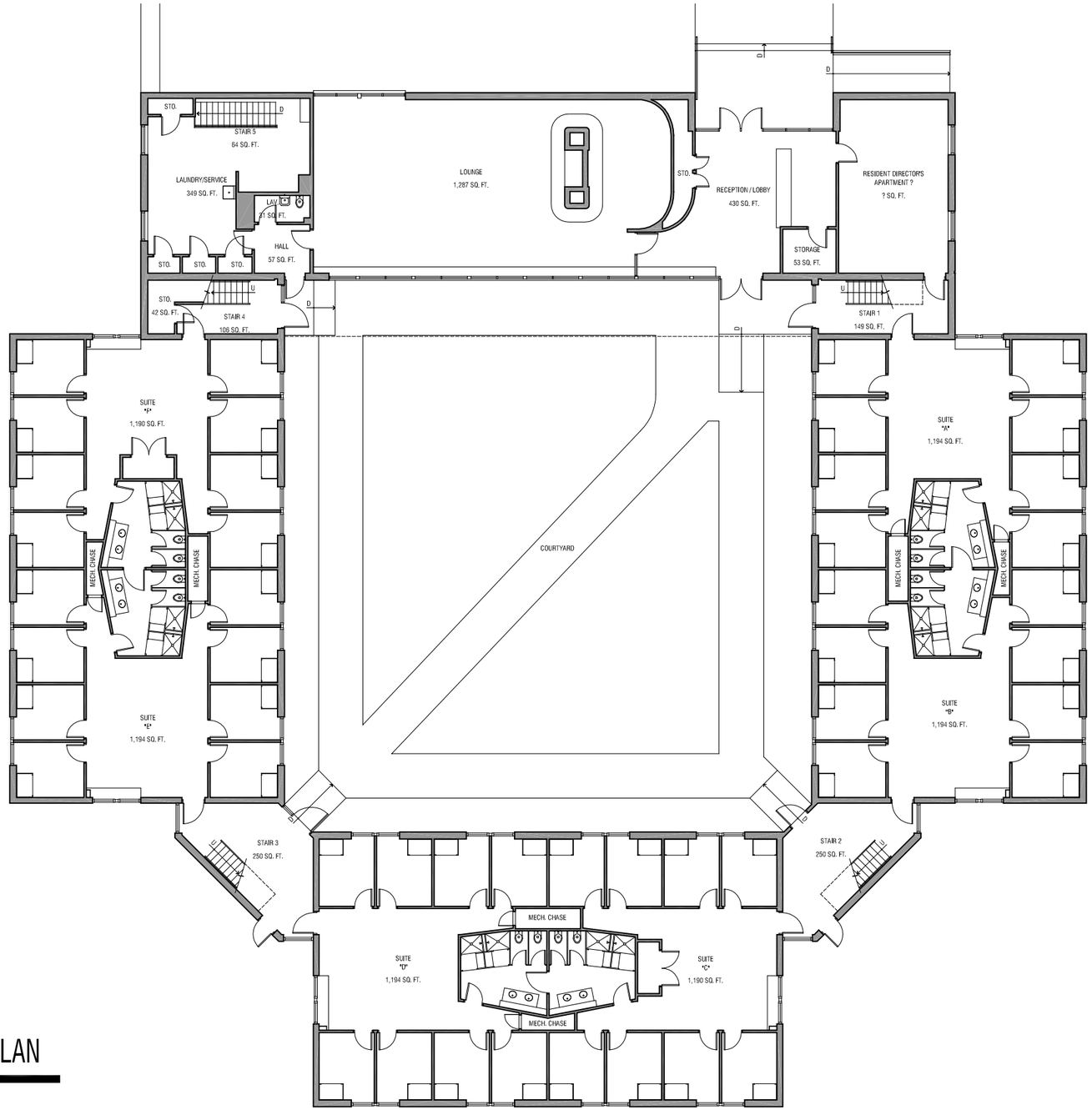

1 FIRST FLOOR PLAN

SCALE: N.T.S.

0 1'2' 4' 8' 16'

RHODE ISLAND COLLEGE

600 Mount Pleasant Avenue | Providence, Rhode Island | 02908

PREPARED BY:

URBAN DESIGN GROUP

530 Wood Street | Bristol, Rhode Island | 02809 | 401-254-2032

BUILDING # 37

MARY TUCKER THORP RESIDENCE HALL

DATE: 12-01-2011

SHEET #: 37.1

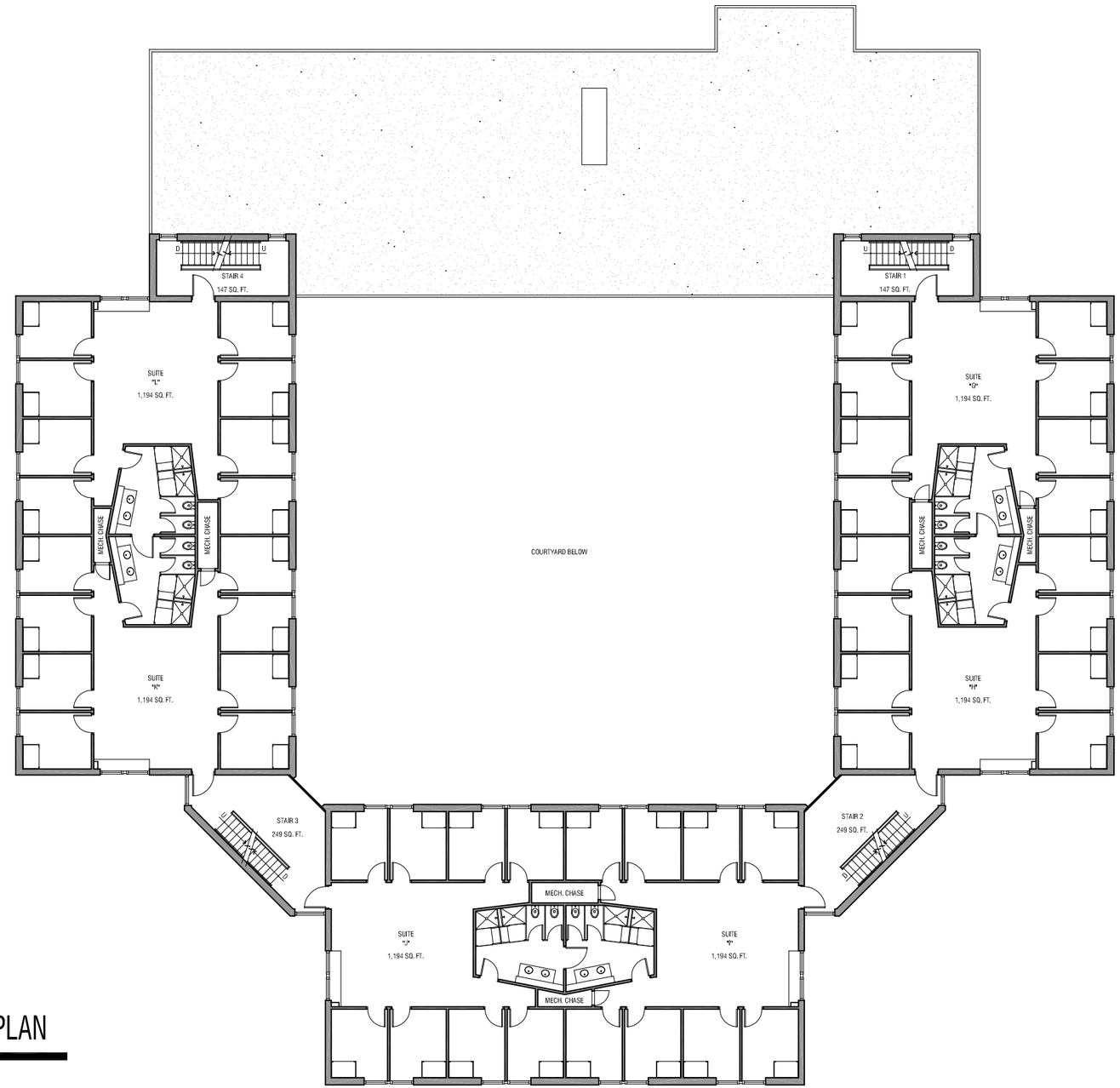

SCALE: N.T.S.

0 1'2' 4' 8' 16'

2 SECOND FLOOR PLAN

RHODE ISLAND COLLEGE

600 Mount Pleasant Avenue | Providence, Rhode Island | 02908

PREPARED BY:

URBAN DESIGN GROUP

530 Wood Street | Bristol, Rhode Island | 02809 | 401-254-2032

BUILDING # 37

MARY TUCKER THORP RESIDENCE HALL

DATE: 12-01-2011

SHEET #: 37.2

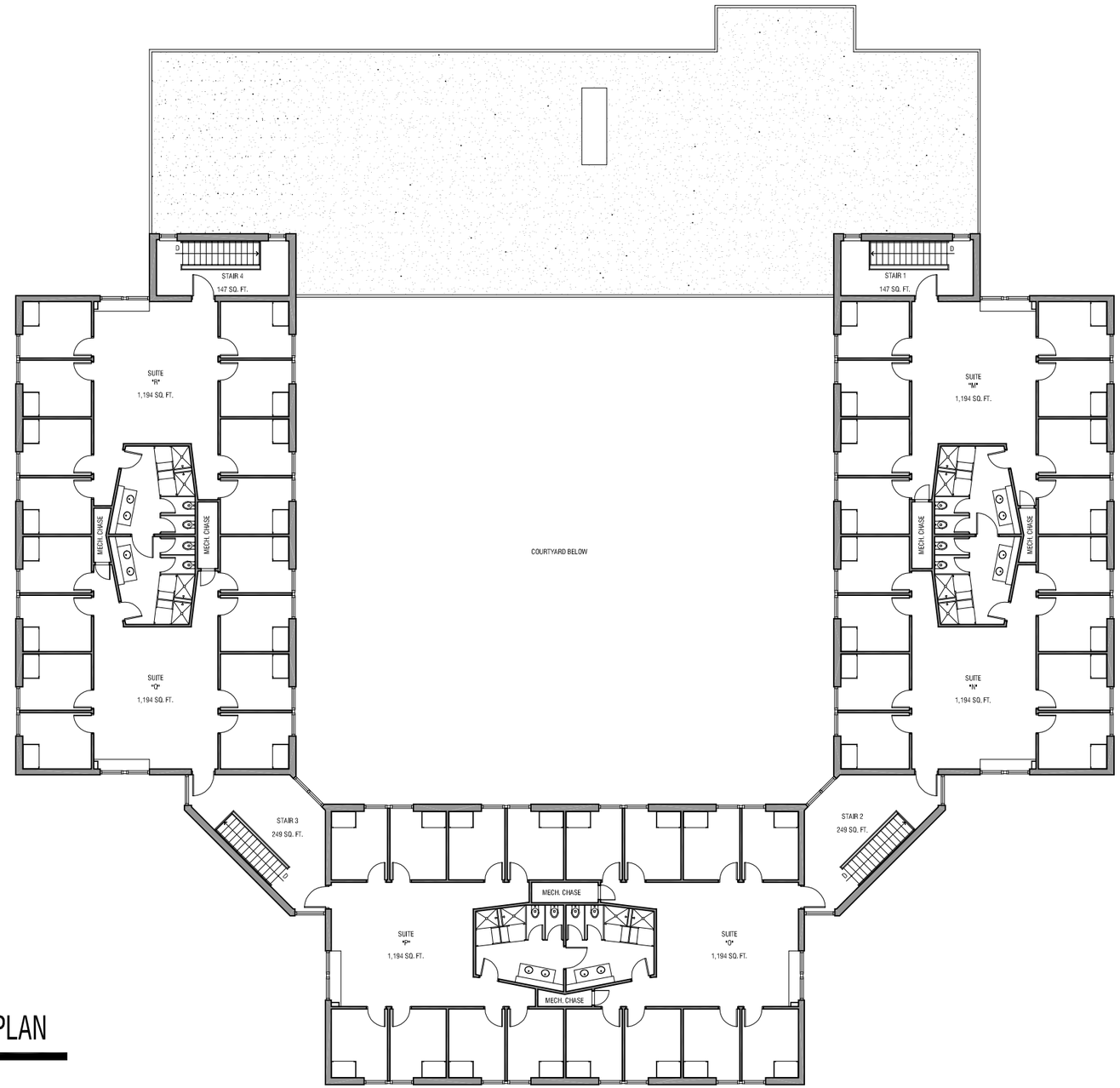

SCALE: N.T.S.

0 1'2' 4' 8' 16'

3

THIRD FLOOR PLAN

RHODE ISLAND COLLEGE

600 Mount Pleasant Avenue | Providence, Rhode Island | 02908

PREPARED BY:

URBAN DESIGN GROUP

530 Wood Street | Bristol, Rhode Island | 02809 | 401-254-2032

BUILDING # 37

MARY TUCKER THORP RESIDENCE HALL

DATE:

12-01-2011

SHEET #:

37.3

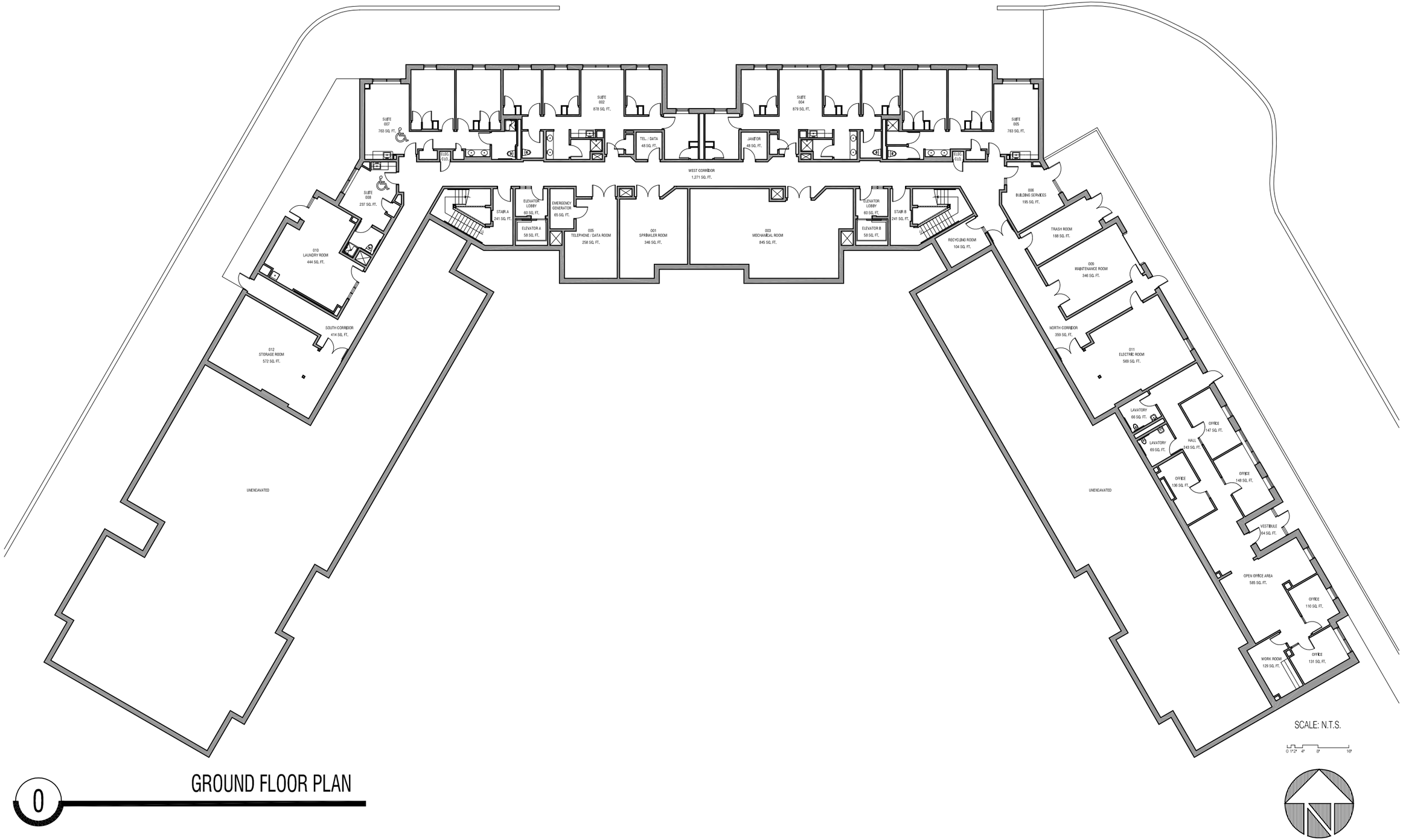

0 GROUND FLOOR PLAN

RHODE ISLAND COLLEGE

600 Mount Pleasant Avenue | Providence, Rhode Island | 02908

PREPARED BY:

URBAN DESIGN GROUP

530 Wood Street | Bristol, Rhode Island | 02809 | 401-254-2032

BUILDING # 43

NEW RESIDENCE HALL

DATE: 12-01-2011

SHEET #: 43.0

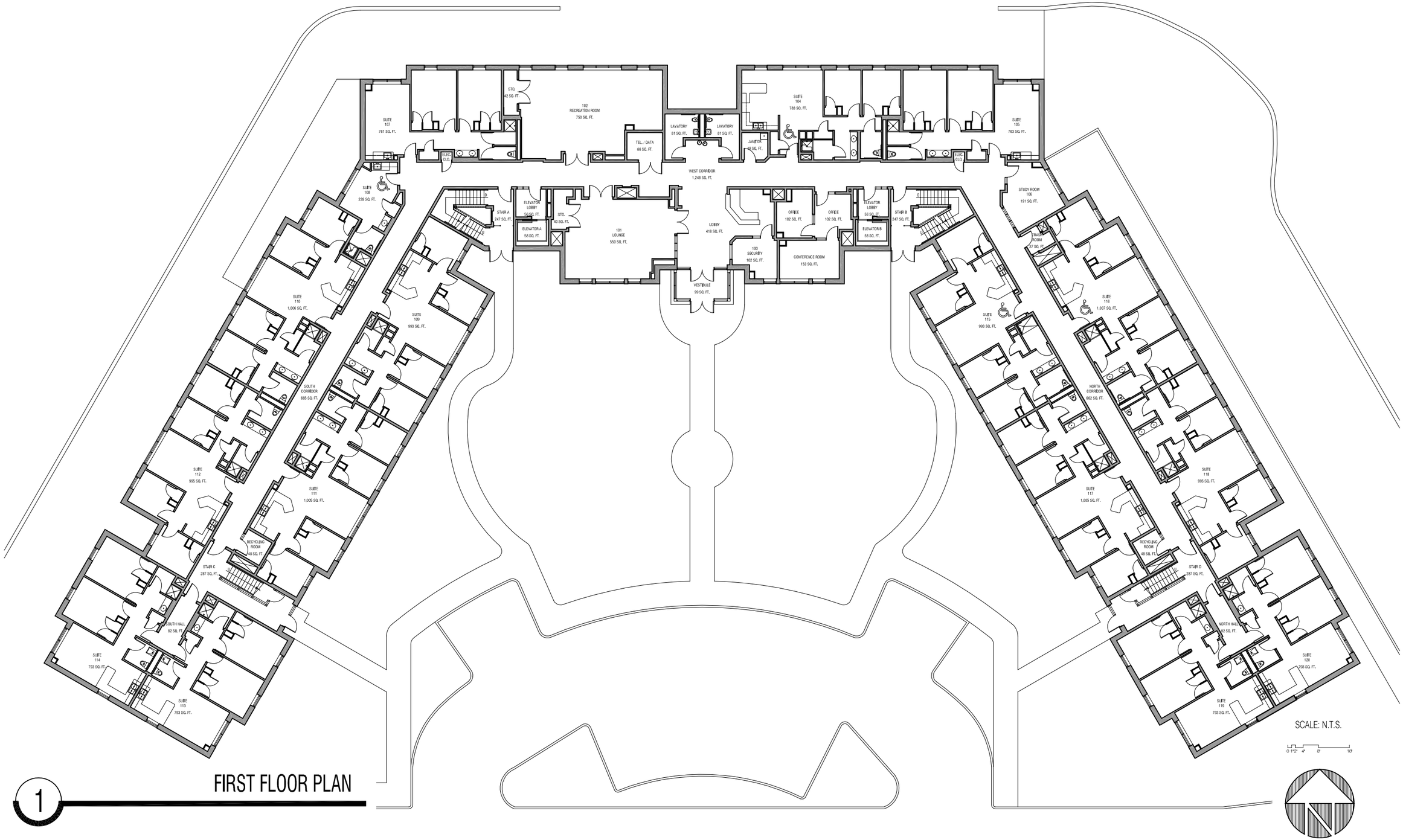

1 FIRST FLOOR PLAN

RHODE ISLAND COLLEGE

600 Mount Pleasant Avenue | Providence, Rhode Island | 02908

PREPARED BY:

URBAN DESIGN GROUP

530 Wood Street | Bristol, Rhode Island | 02809 | 401-254-2032

BUILDING # 43

NEW RESIDENCE HALL

DATE: 12-01-2011

SHEET #: 43.1

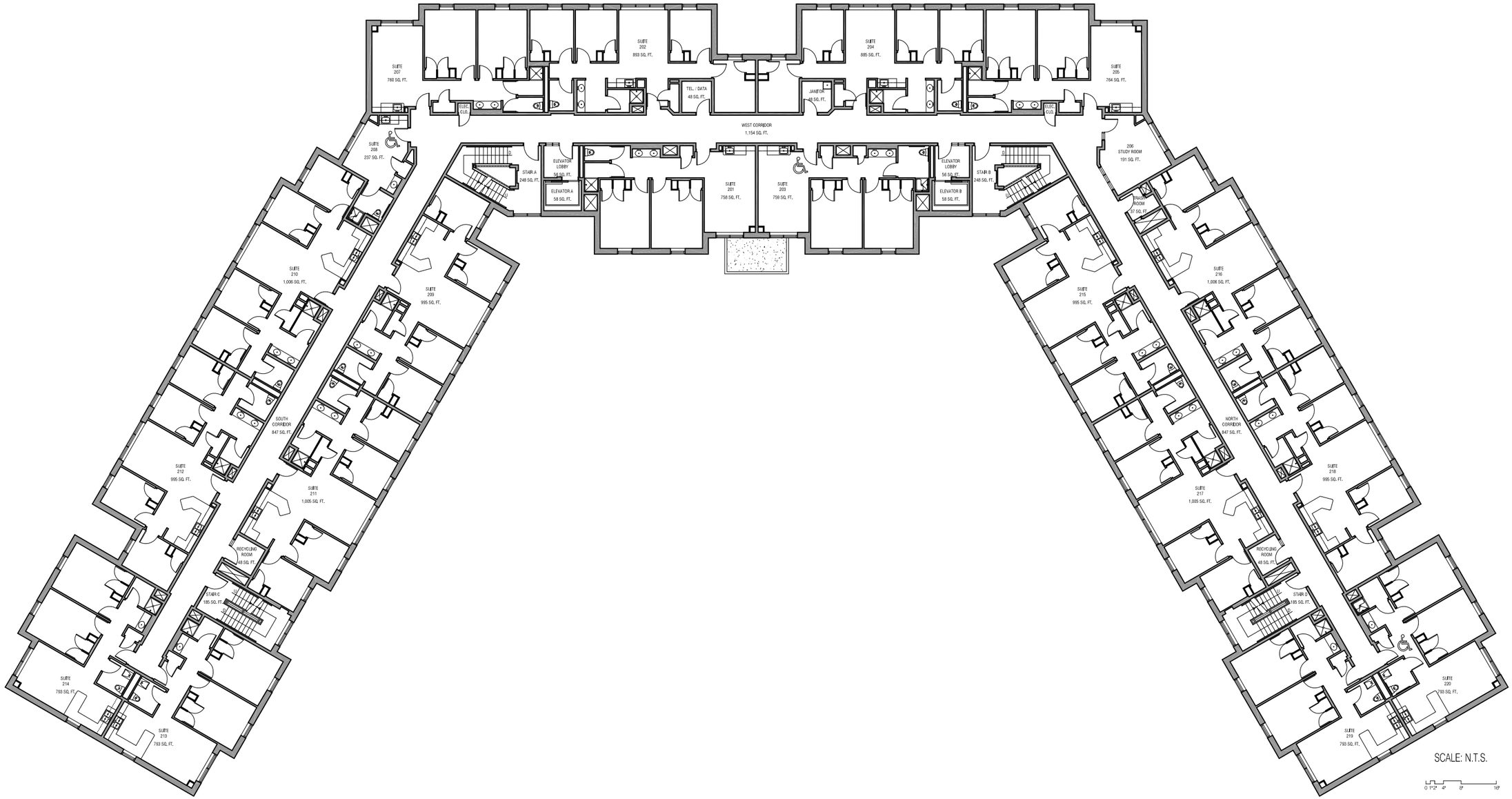

2 SECOND FLOOR PLAN

RHODE ISLAND COLLEGE

600 Mount Pleasant Avenue | Providence, Rhode Island | 02908

PREPARED BY:

URBAN DESIGN GROUP

530 Wood Street | Bristol, Rhode Island | 02809 | 401-254-2032

BUILDING # 43

NEW RESIDENCE HALL

DATE: 12-01-2011

SHEET #: 43.2

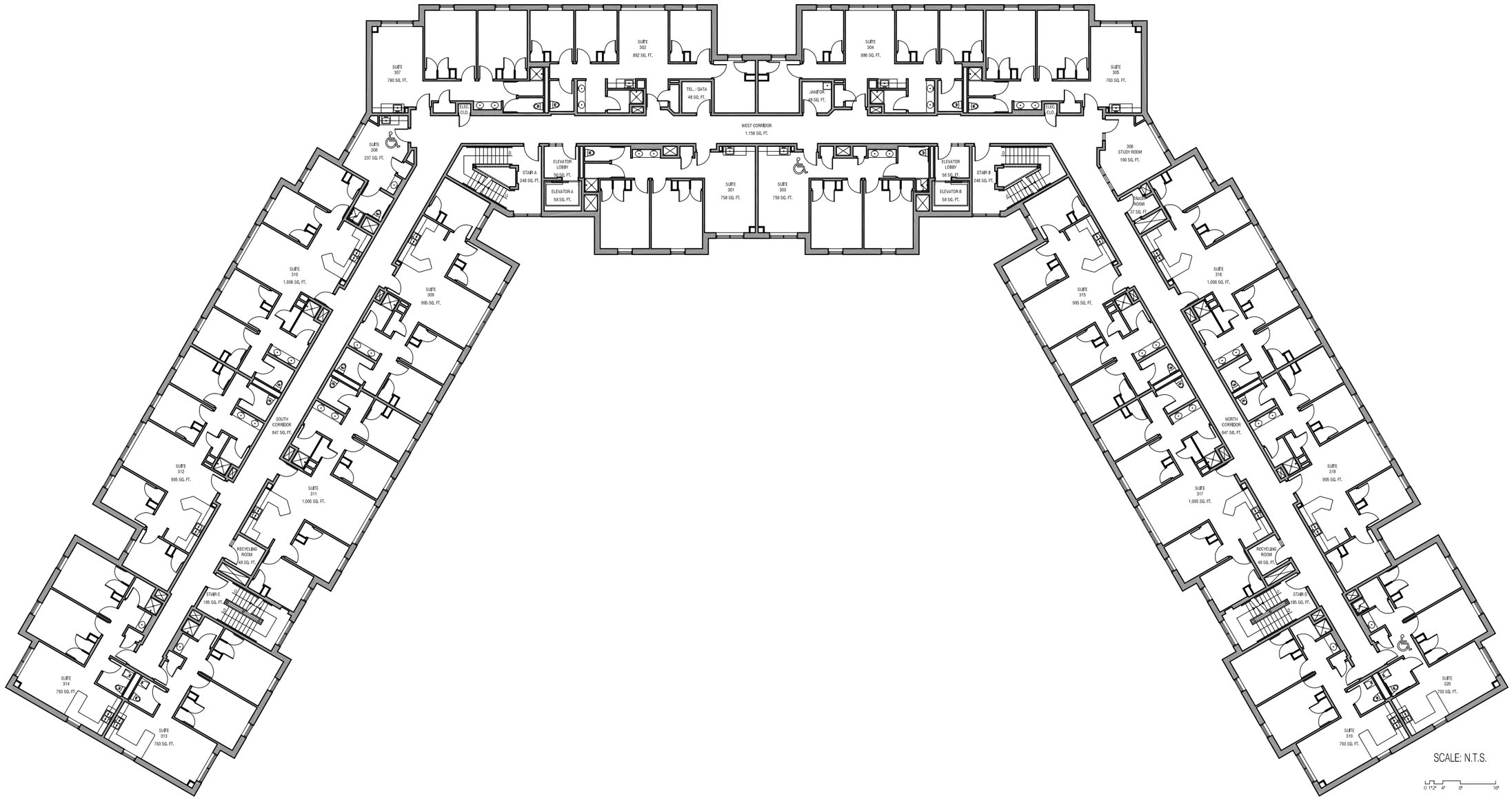

3

THIRD FLOOR PLAN

RHODE ISLAND COLLEGE

600 Mount Pleasant Avenue | Providence, Rhode Island | 02908

PREPARED BY:

URBAN DESIGN GROUP

530 Wood Street | Bristol, Rhode Island | 02809 | 401-254-2032

BUILDING # 43

NEW RESIDENCE HALL

DATE: 12-01-2011

SHEET #: 43.3

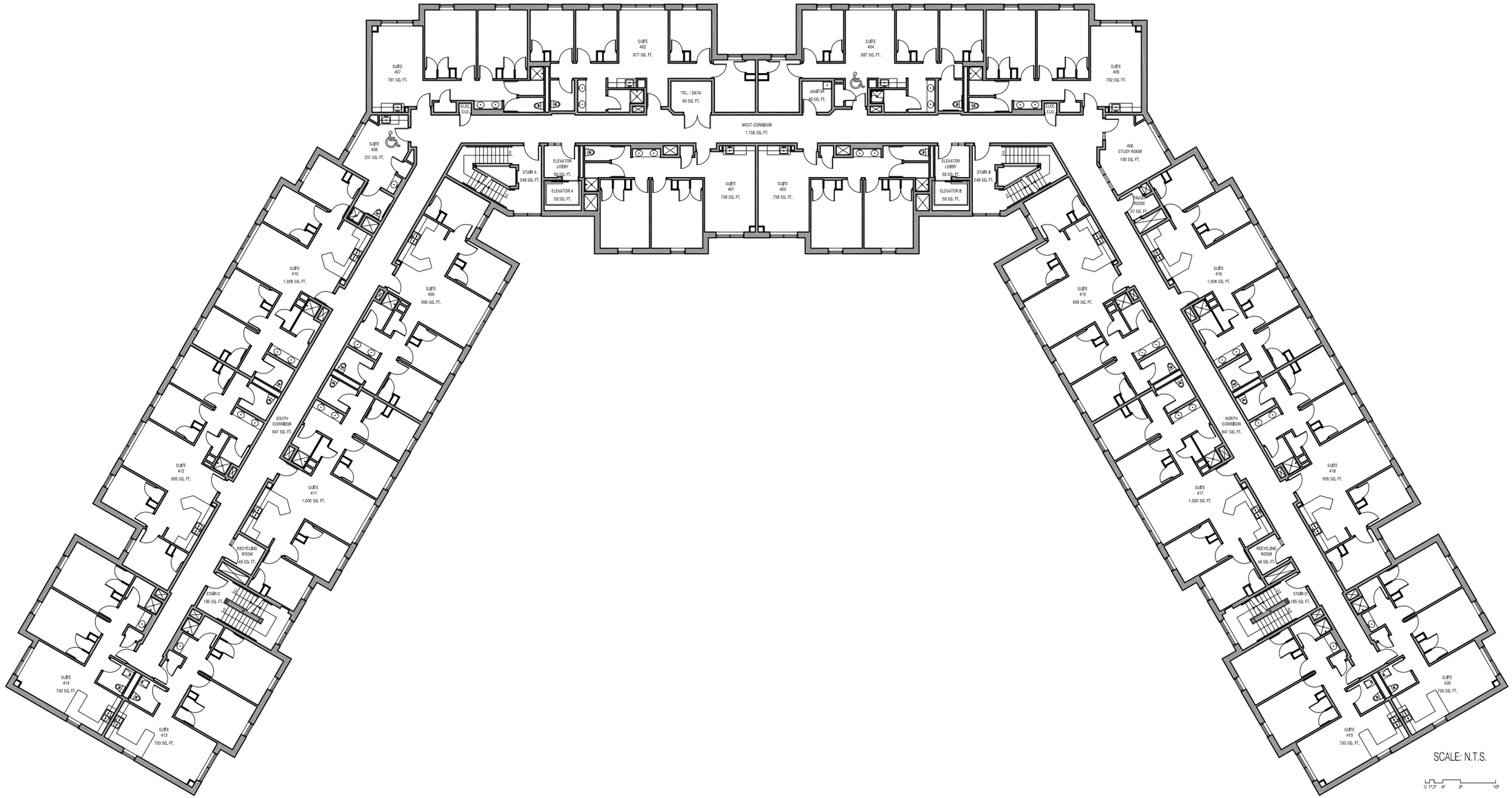

4

FOURTH FLOOR PLAN

RHODE ISLAND COLLEGE
600 Mount Pleasant Avenue | Providence, Rhode Island | 02908

PREPARED BY:
URBAN DESIGN GROUP
530 Wood Street | Bristol, Rhode Island | 02809 | 401-254-2032

BUILDING # 43
NEW RESIDENCE HALL

DATE:
12-01-2011

SHEET #:
43.4

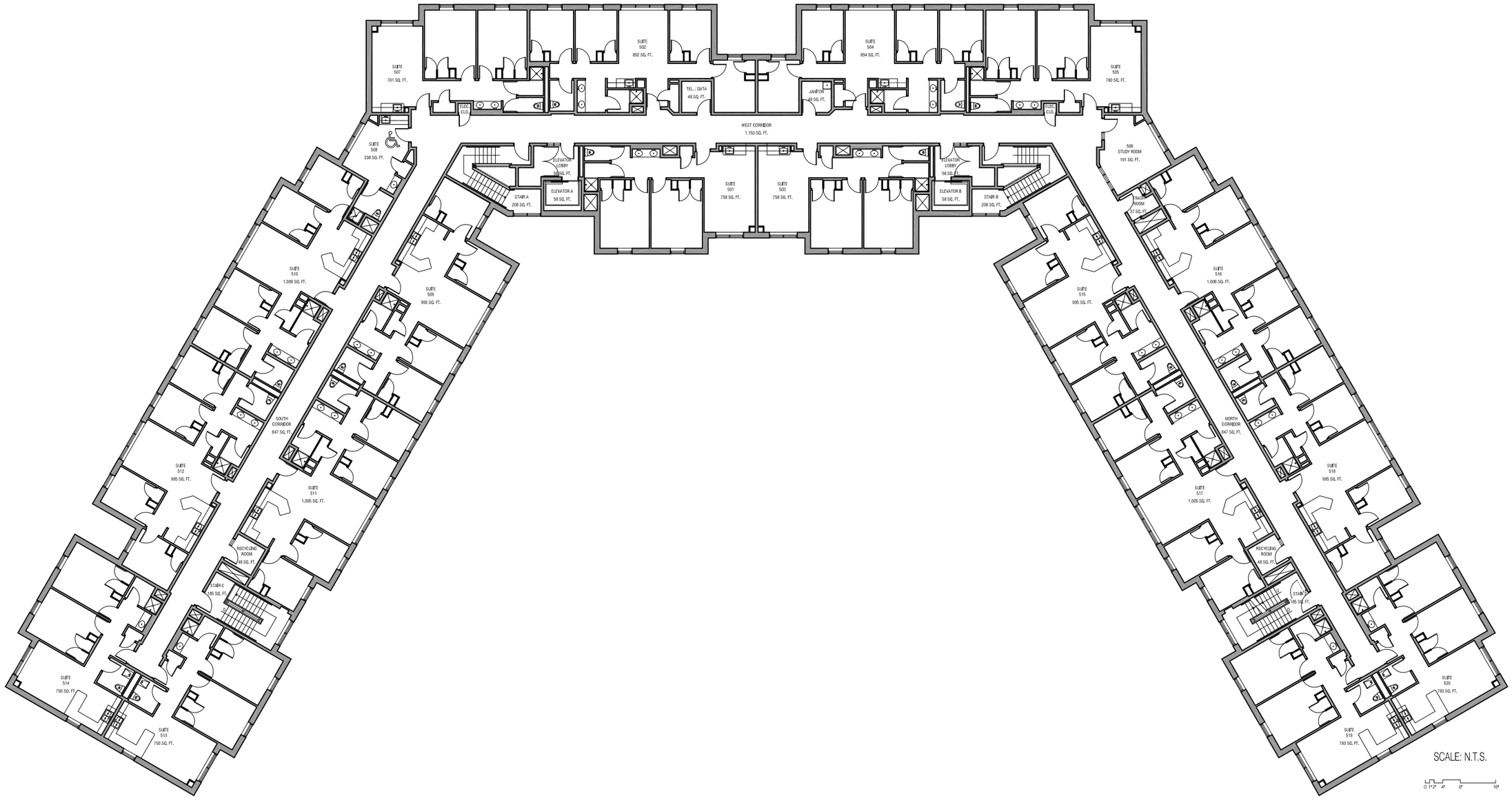

5

FIFTH FLOOR PLAN

RHODE ISLAND COLLEGE	PREPARED BY:	BUILDING # 43	DATE:	SHEET #:
600 Mount Pleasant Avenue | Providence, Rhode Island | 02908	URBAN DESIGN GROUP 530 Wood Street | Bristol, Rhode Island | 02809 | 401-254-2032	NEW RESIDENCE HALL	12-01-2011	43.5